PILLARS

2012

CONCORDIA UNIVERSITY CHICAGO

CAUGHT in the ACT

CONCORDIA UNIVERSITY CHICAGO
3 4211 00179 4455

table of contents

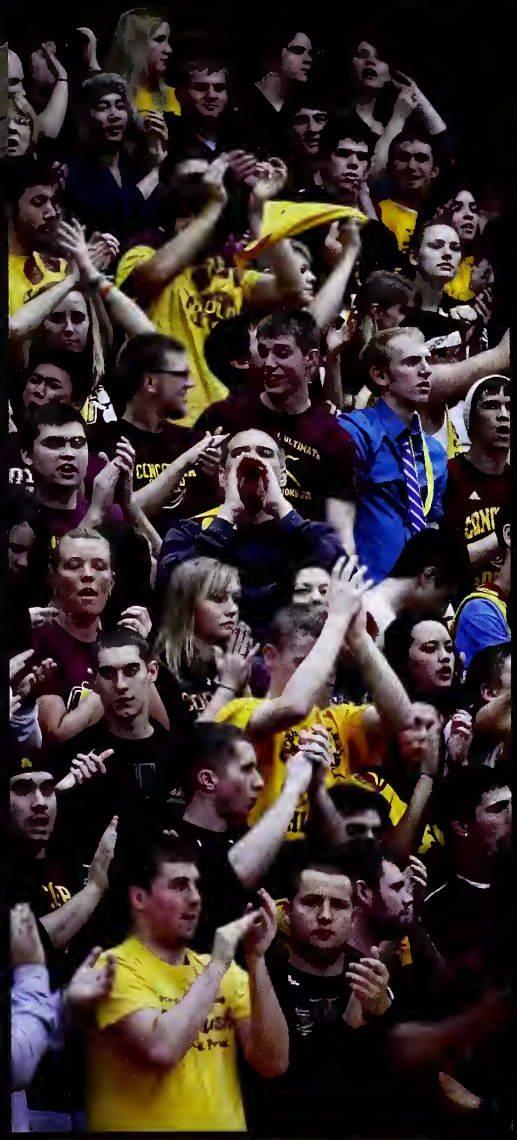

Student Life ~ 3 ~

Clubs & Organizations ~ 20 ~

The Arts ~ 33 ~

Sports ~45 ~

Residential Life ~ 62 ~

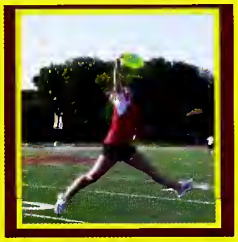

Class Pages ~ 76 ~

Faculty ~ 113 ~

Index ~ 118 ~

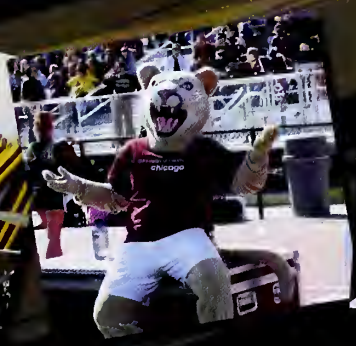

LIBRARY
University
Forest, IL

At the opening service each year the theme, hymn and banner for the year are revealed. This year our banner is actually a double banner created by to honor God's creative spirit as well as the creative spirit He instills in each of us. For centuries the cry, "Veni, Creator Spiritus" has been heard on the lips of worshipers whenever the outpouring of the Spirit is especially remembered and requested.

Kevin Hildebrand '95 composed a new setting of our 2011-12 Hymn of the Year, "Come, Holy Ghost, Creator Blest." During Opening Service Aug. 28, we reflected on this year's theme "Veni, Creator Spiritus. "Bringing to life the theme and hymn of the year is the University banner created by Jeff Carnehl '81. It is our hope that this ancient prayer for the Spirit's presence, "Veni, Creator Spiritus," would become the prayer of the Concordia community this year, and remain on each of our lips throughout the course of our recreated lives.

Student Life
Student Life
Student Life

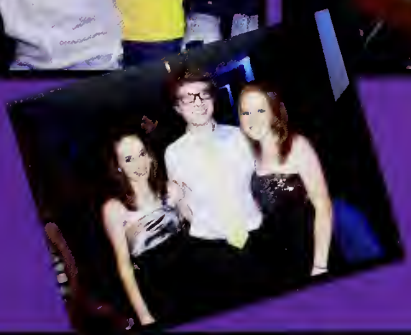

Weeks of Welcome

On-Campus Job Fair
President's Ice Cream Social
Service of Welcome & Induction
Commuter Tailgate Lunch
WOW Leaders Skit Show
CU at Brunswick Zone
SLCM Bonfire & S'mores

1st Day of Classes August 29th

Get Involved!

Freshman Move-In Day August 24th

WITAM

BIENVENUE

WELCOME

VELKOMMEN

ALOHA

C.U.C. SHINES

go cougars!

Twenty-four "Dazzler" spirit squad members cheered and danced their way through Homecoming.

Molly Marcis and David Rivera were chosen as Homecoming King and Queen by the vote of their peers.

inspiring winners

Coach Lonnie Pries gives inspiring words of wisdom to the Cougar football team. While we did not beat Benedictine this year the Cougars would go on from this game to finish 8-2 again this year & be named

nac conference champs

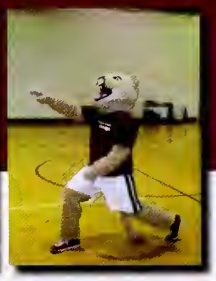

The homecoming court consisted of: Jessica Donnermeyer & John Weimer, Brooke Zeddies & Dominique Claridy, Molly Maas & Kasey Ray, Holly Powell & Malcolm Godwin, and Becky Aumann & Charles Gordon

So many activities, so little time. Pep rally, tailgate BBQ, with great music by the D.J., banner making, ice cream social, photo booth amazing time with current student friends and alumni. Everyone looks forward to Homecoming whether we win the game or not!

Homecoming 2011

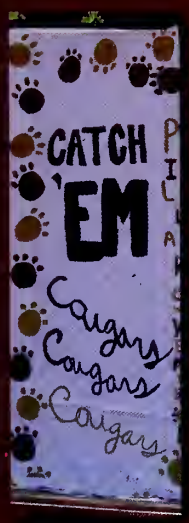

The men's soccer team gets the crowd fired up at the pep rally on Friday afternoon,. **go cougars!**

64TH ANNUAL CU TOURNAMENT

PEP BAND MEMBERS AARON BEAN & MIC BRUNNER

AND THE CROWD GOES WILD!

SCOTTY ILLICH ROCKIN' THE TEAM COLORS AND THE 14" MOHAWK TO SHOW HIS COUGAR PRIDE!

THE DAZZLERS COMPETED AGAINST THE POM TEAMS FROM OTHER CONCORDIAS. BELOW, THE BASEBALL TEAM IS READY TO REVEAL THEIR CONFERENCE CHAMPION'S BANNER

MARTY THE MALARIA MOSQUITO WITH SARA EVERS

CIT 2012

THE FOOTBALL TEAM SHOWS OFF THEIR DANCING SKILLS DURING HALFTIME!

January 27-28, 2012
61st ANNUAL
CONCORDIA
INVITATIONAL TOURNAMENT
River Forest, Illinois

CRISTINA CALABRESE GUARDS FIERCELY!

CHARLES GORDON DRIVING DOWN THE COURT.

CHARLIE T FIRES UP THE CROWD TO CHEER ON THE COUGARS!

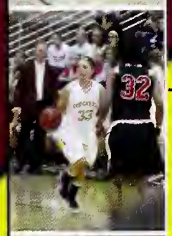

MELISSA SCHWAB CONTROLS THE BALL AS SHE MOVES DOWN THE COURT.

PAIGE FITZSIMONS SPORTS HER "ROCKIN'" HAT TO SHOW HER TEAM SPIRIT.

NICKI PEARSON ENJOYS THE BALLOON ART THAT CREATED A CIT MEMORY!

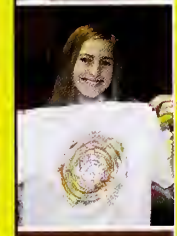

T-SHIRT SPIN ART WAS A NICE WAY TO GET A REALLY COOL SHIRT AND A MEMORY OF CIT 2012.

ANDREA CARRABIA ENJOYS THE ILLUSIONIST WHO PERFORMED WHILE THE CARNIVAL WAS SET UP.

THE BUCKING BRONCO AT THE CARNIVAL WAS A BIG SUCCESS!

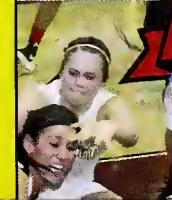

January 27-28, 2012
61st ANNUAL
CONCORDIA
INVITATIONAL TOURNAMENT
River Forest, Illinois

RELAY FOR LIFE!

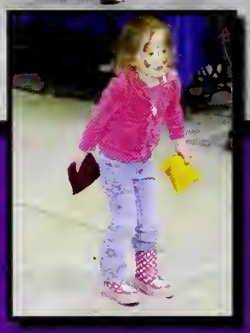

Celebrat

April 28th brought stormy weather forecasts and the decision to host our Relay for Life mini event in the gyms. We saw students. faculty and staff as well as folks from outside the Concordia Campus participate to raise over $27,000.00. The children enjoyed the face painting and even the adults enjoyed the baggo games and balloon creations.

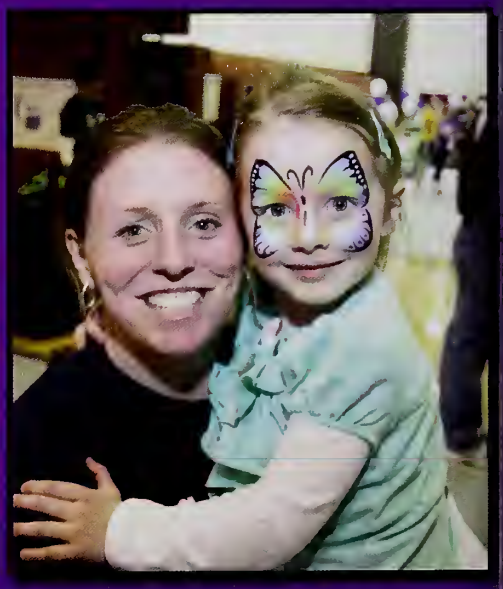

2012

Great music was provided by the winner of the Battle of the Bands Relay for Life fundraiser - Meet Us Halfway with drummer Scotty Illich as well as the Cougar Pep Band. Great food was provided by our grill masters, Andrew Pollom, Tim Weir, and Steve Nix.

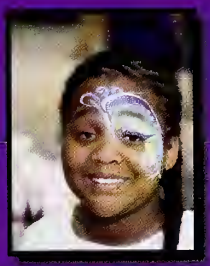

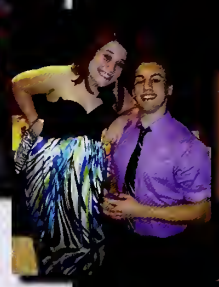

"Fun night with friends that I didn't want to end!" -Emily Peters

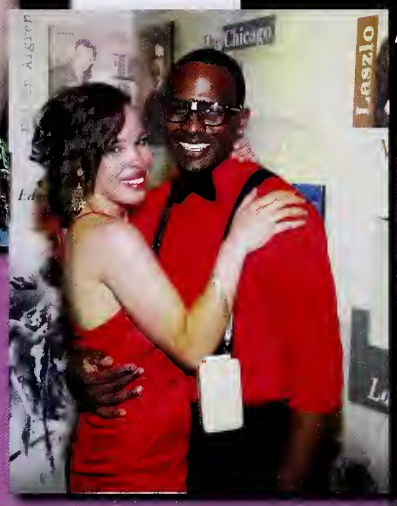

"Spring Formal is an amazing opportunity to get dressed up, go out with friends, see the city, & have a blast!" -Katrina Brundage

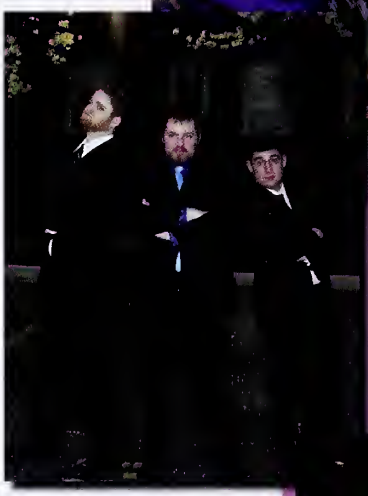

Spring Formal 2012

A VIEW FROM THE TOP

Spring Formal 2012 was enjoyed on the 99th floor of the Willis (Sears!) Tower, with the option of spending time on the 103rd floor. The 103rd floor meant taking a break from dancing & spend time in the skydeck, a glass box on the side of the tower that overlooks all of Chicago.

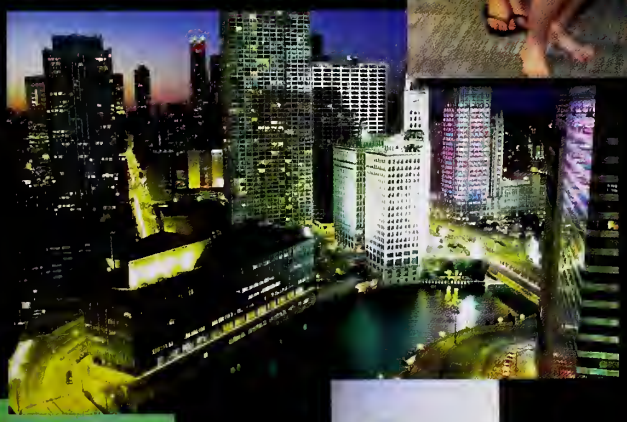

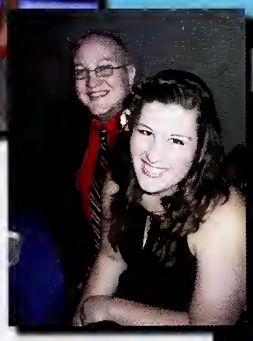

Student Leadership Banquet

Leading with Heart

Holly Powell accepting CAB's award from President Johnson

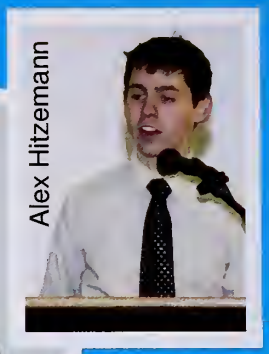
Alex Hitzemann

Dr. Jandris

Pastor Leininger

Michael Werner accepting NAfME's award

Morgan Impeartrice accepting The Spectator's award

The students in CUC's Voice Student Government work very hard to make sure the leadership banquet is spectacular. Campus Pastor Jeff Leininger began the banquet with opening remarks and a time of prayer. After dinner, Dr. Tom Jandris,Vice President for Educational Innovation and Dean of the College of Graduate and Innovative Programs, gave the keynote address for this year's event. He spoke on his four principles of leadership and was full of encouragement and wisdom for all leaders present. President Johnson then proceeded to announce and hand out the new Student Leadership awards for the year. Jennifer Bonarek, from the Office of Student Leadership and involvement, shared closing remarks on behalf of Dean Hynes. The banquet was emceed by current VOICE President Alex Hitzemann.

And the award goes to....

Outstanding Student Leader of the Year:

Ellen Daniels

Most Improved Student Organization: The Spectator
Outstanding Student Committee: Green Fee Committee
Outstanding Student Organization: NAfME
President & First Lady's Award: Campus Activities Board

Mr. CUC

Winner: Mr. Kasey Ray

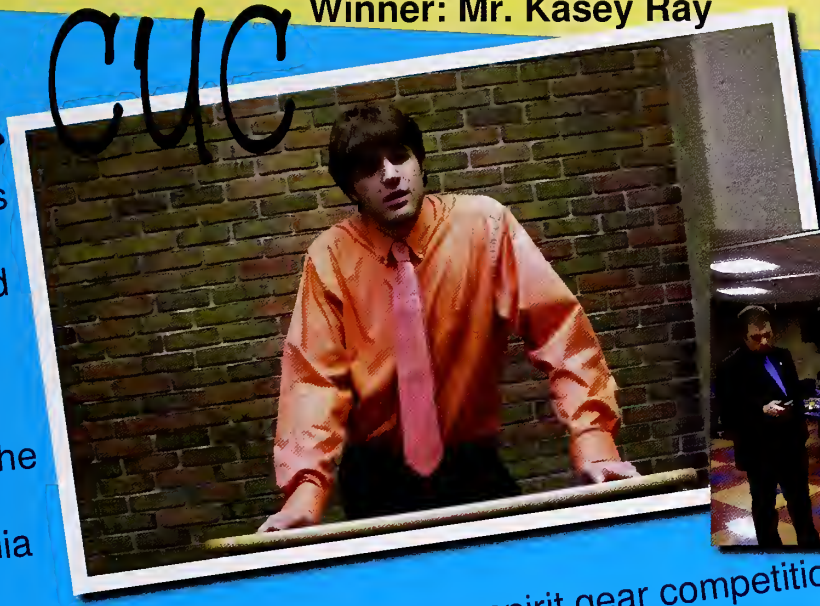

Contestants from L to R: Ryan Howard, James Z'Inni, Kasey Ray, Dan Mueller, Malcolm Godwiin

Mr. CUC is a pageant sponsored by CUC's Campus Activities Board. The men of Concordia get a chance to wow students with everything from a spirit gear competition, to sharing a talent, and performing a choreographed dance number all together.

Miss CUC

Miss CUC, a fun filled event, worked to raise over $400 dollars for Relay for Life! Way to go!

From L to R: Emily August, Kimberly Schultz, Cassie Irwin, Director of Miss CUC Danielle Burke, Hannah Koch, Augusta Dobbins, and Natalie Foss!

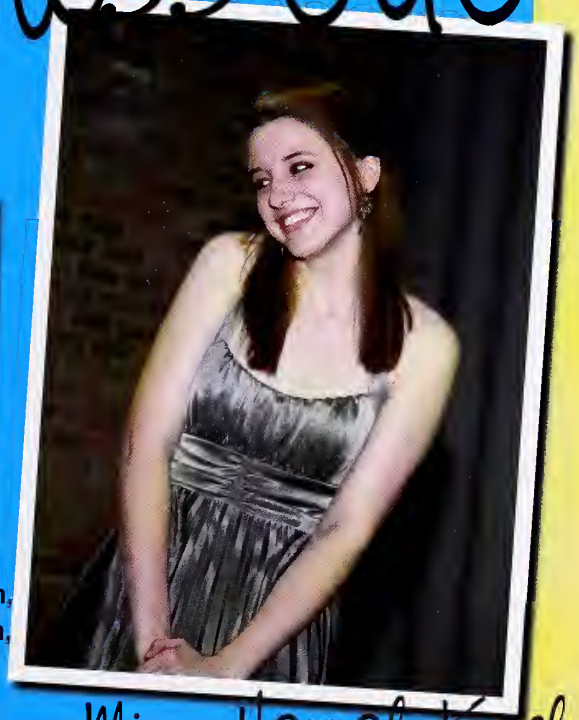

Winner: Miss Hannah Koch

Cassie Irwin won Miss Philanthropist

Augusta Dobbins won Miss Congeniality

FALL COMMENCEMENT

MAY GOD GUIDE YOUR PATH.

ENTER AS STUDENTS...

...LEAVE AS ALUMNI. MAY GOD GO WITH YOU INTO THE NEW ADVENTURES YOU WILL EXPERIENCE!

President Johnson conveys the diplomas, Phil Zilke was named the outstanding alumnus & Dr. Hamm was the graduation speaker.

Janet Grimes and Lorraine Gleeson, both staff here at Concordia received their diplomas.

An outstanding GPA will earn you one of these.

Kasey Ray served as the student speaker at commencement. He spoke about memories and finishing together. So many contribute to the Concordia experience and he named quite a few.

Above: Tim Zbytniewski was thrilled with his accomplishment. Kevin Berg listened intently as Dr. Hamm spoke words of wisdom. Samantha Schroeder is excited about the future as a Lutheran teacher who got the call of her choice!

SPRING COMMENCEMENT

ISAIAH 40:29-31 + HE GIVES POWER TO THE FAINT, AND TO HIM WHO HAS NO MIGHT HE INCREASES STRENGTH. EVEN YOUTHS SHALL FAINT AND BE WEARY, AND YOUNG MEN SHALL FALL EXHAUSTED; BUT THEY WHO WAIT FOR THE LORD SHALL RENEW THEIR STRENGTH; THEY SHALL MOUNT UP WITH WINGS LIKE EAGLES; THEY SHALL RUN AND NOT BE WEARY; THEY SHALL WALK AND NOT FAINT.

D.C.E. PLACEMENT

Michael Yurk + Adam Rodriguez + Ryan Strehlow + Andy Schaefer

Program Director: Dr. Debra Arfsten

Assistant Program Director: Kevin Borchers

Carlea Mavros + Molly Marcis + Whitney Savage + Dallas Boesdorfer + Kyla Stigdon + Stephanie Karolus + Sarah Rice

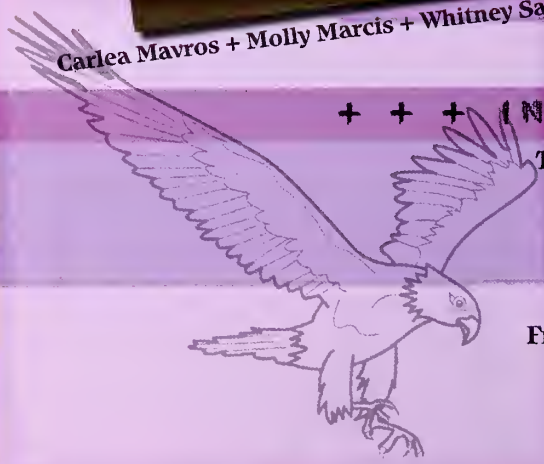

+ + + INTERNSHIP LOCATIONS + + +

Trinity Cristo Rey Lutheran Church + Santa Ana, California + Mike Yurk
Zion Lutheran Church + Wayside, Wisconsin + Adam Rodriguez
Our Redeemer Lutheran Church + Chugiak, Alaska + Ryan Strehlow
Cheshire Lutheran Church + Cheshire, Connecticut + Andy Schaefer
Zion Lutheran Church + Bethalto, Illinois + Carlea Mavros
Friendship Lutheran Church of Joy + Champaign, Illinois + Molly Marcis
Redeemer Lutheran Church + Peoria, Illinois + Whitney Savage
Cross Lutheran Church + Yorkville, Illinois + Dallas Boesdorfer
Concordia Lutheran Church + Kirkwood, Missouri + Kyla Stigdon
Stephanie Karolus
Concordia Lutheran Church + Greenwood, Indiana + Sarah Rice

DEACONESS PLACEMENT

The Evangelical Church of Dr. Martin Luther + Chicago, Illinois & St. Paul Lutheran Church Whiting, IN + Dehlia DeLeon

Lutheran Urban Mission Agency in Kansas City, Kansas + Olga Groh

Placement pending + St. Louis, Missouri + Dorothy Naumann

The Federation of Lutheran Churches of Cincinatti & Vicinity + Cara Patton

LCMS World Missions Peru Mission Team + Lima, Peru + Rachel Powell

University Lutheran Center at Wichita State University + Wichita, Kansas + Debra Rose

Concordia Lutheran Ministries + Cabot, Pennsylvania + Elsa Mauritz

Dehlia DeLeon + Debra Rose + Olga Groh + Dorothy Naumann + Rachel Powell + Cara Patton + Program Director Deaconess Jennie Asher +

"FOR WHAT WE PROCLAIM IS NOT OURSELVES, BUT JESUS CHRIST AS LORD, WITH OURSELVES AS YOUR SERVANTS FOR JESUS' SAKE. FOR GOD, WHO SAID, 'LET LIGHT SHINE OUT OF DARKNESS,' HAS SHONE IN OUR HEARTS TO GIVE THE LIGHT OF THE KNOWLEDGE OF THE GLORY OF GOD IN THE FACE OF JESUS CHRIST." 2 CORINTHIANS 4:5-6

Voice Executive Board + Student Led Campus Ministry + Campus Activities Board + Pillars Yearbook + Ping Pong Club + Concordia Youth Ministry + Fish Out of Water + WCGR Radio/TV + Green Fee Committee + Black Student Union + A.C.T. Board + Latino Student Union + Student Athletic Advisory Committee + The Spectator + English Club + Business Club + National Association for Music Educators + Cougar Band + Improv Club + Frisbee Club + Cornerstone + Ministry to the World + STYX: Floor Hockey Club + Ministry to Chicago + Psychology Club + Concordia Republicans + Ministry to Concordia + Colleges Against Cancer + Image:Art Club + Small Group Ministry + Kappa Delta Pi + Geocashing Club + Science Club + Men's Ministry + Quidditch Club + History Club + Political Science Club + Women's Ministry + CUC Human Rights + Kickin' Cougars + Zumba Club

Voice Executive Board + Student Led Campus Ministry + Campus Activities Board + Pillars Yearbook + Ping Pong Club + Concordia Youth Ministry + Fish Out of Water + WCGR Radio/TV + Green Fee Committee + Black Student Union + A.C.T. Board + Latino Student Union + Student Athletic Advisory Committee + The Spectator + English Club + Business Club + National Association for Music Educators + Cougar Band + Improv Club + Frisbee Club + Cornerstone + Ministry to the World + STYX: Floor Hockey Club + Ministry to Chicago + Psychology Club + Concordia Republicans + Ministry to Concordia + Colleges Against Cancer + Image:Art Club + Small Group Ministry + Kappa Delta Pi + Geocashing Club + Science Club + Men's Ministry + Quidditch Club + History Club + Political Science Club + Women's Ministry + CUC Human Rights + Kickin' Cougars + Zumba Club

Clubs & Organizations

VOICE Student Government

President: Alex Hitzemann
Vice President: Mackenzie Wells
Treasurer: Katrina Brundage
Alumni Representative: Rene Castillero
Service Learning: Melissa Staal
Student Involvement Coordinator:
Charlotte Manthey and Samantha Schroeder
Technology Coordinator: Morgan Impeartrice
Committees Liasons:
Emily Carpenter & Lauren Bush
Allison Spaiser

Alex Hitzemann and Dean Hynes presenting the Outstanding Student Leader of the Year award to its recipient for 2012: Ellen Daniels.

Alex & Katrina recruiting for VOICE during Campus Awareness Day

Voice: CUC Student Government
Concordia University Chicago
Vox Populi
1864
Founded 2009

The same love, being one in spirit and purpose. Philippians 2:2

Make my joy complete by being like minded, having

student lead campus ministries

spiritual life team

President • Gerard Bolling & Vice President • Carlea Mavros
Concordia Youth Ministry • Adam Rodriguez & Kyla Stigdon
Small Group Ministry • Molly Gowen
Men's Ministry • David Moldenhauer
Women's Ministry • Lorinda Kirby & Andrea Carrabia
Ministry to Chicago • Tim Staffeld & Hannah Maske
Ministry to the World • Ellen Daniels & Alyssa Mayfield
Ministry to Concordia • Ryan Howard & Jamie Helmreich

Living, Loving, Serving

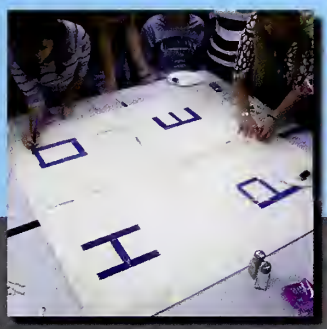

missions

"Living the Word of God,
Loving all people in His name,
Serving God's children on
campus, in our community, to
the ends of the earth"

For through the law I died to the law so that I might live for God. I have been crucified with Christ and I no longer live, but Christ lives in me. The life I now live in the body, I live by faith in the Son of God, who loved me and gave himself for me. Galatians 2:19-20

Concordia Youth Ministry Teams

The purpose of CYM is to be loving witnesses of the Gospel of Jesus Christ through service and fellowship while encouraging others to be the same.

CYM Coordinators: Adam Rodriguez & Kyla Stigdon

Leaders: Jake Hawthorne & Allison Dodgers & Scott Illich

7:12

Ephesians 4:3-6 "Make every effort to keep the unity of the Spirit through the bond of peace. There is one body and one Spirit, just as you were called to one hope when you were called; one Lord, one faith, one baptism; one God and Father of all, who is over all and through all and in all."

Koinonia

1 John 1:3

We proclaim to you what we have seen and heard, so that you also may have fellowship with us. And our fellowship is with the Father and with his Son, Jesus Christ.

Leaders: Nat Pearson & Amber Birkmire

Rejoice

Romans 12:12

Rejoice in hope, be patient in tribulation, be constant in prayer.

Leaders: Julian LaMie & Taylor Stone

Leaders: Kyle Salesky & Lynae Werner

Hope

Matthew 12:21

In his name the nations will put their hope.

Leaders: Ryan Strehlow & Jocelyn Smith

Promised

Hebrews 10:23

"Let us hold unswervingly to the hope we profess, for he who promised is faithful."

Alive

Leaders: Kevin Thomson & Kelly Andrzejczak

Romans 8:10

"But if Christ is in you, then even though your body is subject to death because of sin, the Spirit gives life because of righteousness."

Living Water

Leaders: Matthias Meckes & Joy Schroeder

Psalm 89:1-2

"I will sing of the Lord's great love forever; with my mouth I will make your faithfulness known through all generations. I will declare that your love stands firm forever, that you have established your faithfulness in heaven itself."

Noiz

Leaders: Jordan Schaller & Sarah Burr

Isaiah 62:1

For Zion's sake I will not keep silent, for Jerusalem's sake I will not remain quiet, till her vindication shines out like the dawn.

Redeemed

Isaiah 43:1b

But now, this is what the Lord says— he who created you, Jacob, he who formed you, Israel: "Do not fear, for I have redeemed you;

Leaders: Andy Schaefer & Samantha Schroeder

Ministry Teams

clubs & organizations
clubs & organizations
clubs & organizations
clubs & organizations

All throughout the year at Concordia, the Campus Activities Board (CAB) can be found planning and hosting a number of events for students. Between Weeks of Welcome, Homecoming, Mr. CUC, Spring Formal, Campus Awareness Day, and bringing many different entertainment groups to campus, the longstanding student run organization is always up to something fun!

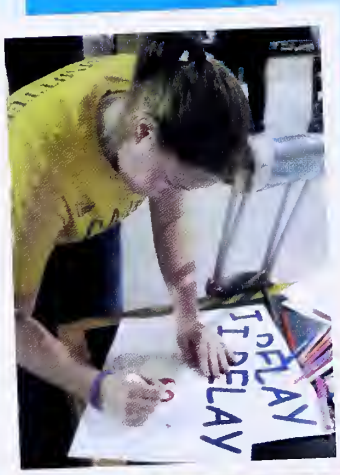

Colleges Against Cancer

Colleges Against Cancer has been a club at Concordia for the past two years. They focus their energy on our yearly Relay for Life event here on campus. From sponsoring Bingo nights to planning fundraising events, such as Pink Outs, during Concordia sporting events, Colleges Against Cancer works to help people celebrate more birthdays and kick out cancer!

Campus Activities Board

STYX Floor Hockey Club

National Association for Music Educators

The student group NAfME (National Association for Music Educators) was also very busy this year. They hosted their 2nd Annual Showcase (Standing room only!), led Christmas Caroling, sponsored the inaugural "Why Music?" lecture and a campus Wide Drum Circle, in addition to participating in IMEA.

Latino Student Union

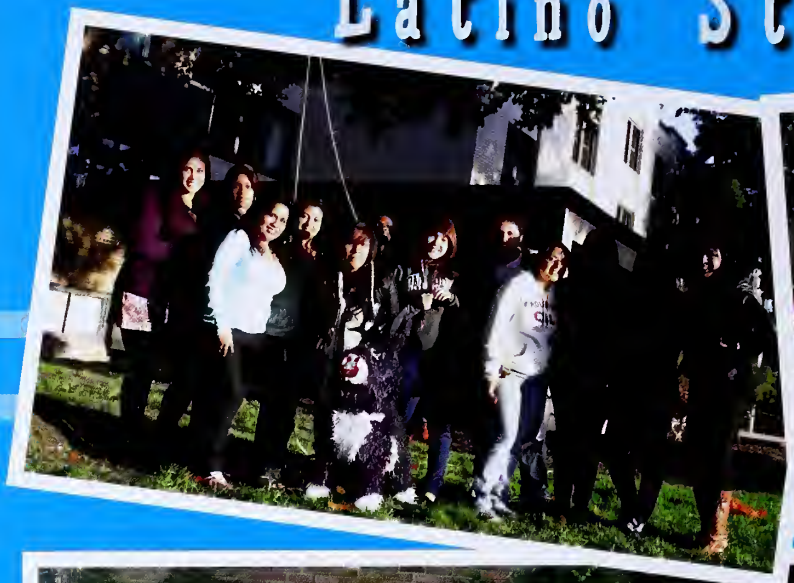

The Spectator

The Spectator, Concordia's student newspaper, holds the honor of receiving the "Most Improved Student Organization" award for the 2011-2012 school year!

Cornerstone

Three to four times a year, Cornerstone (Habitat for Humanity) participates in a local build day. They take a group of about 12 students to the Elgin/Carpentersville area. Students work on houses that are usually remodeling projects; this could include anything from painting, to framing, to installing insulation, to cleaning out the basement! There's been a huge variety of work! This provides a great opportunity for students who either do or do not have any construction experience to make a difference building a house for a family in need!

Student Athletic Advisory Committee [SAAC]

Jake Courter, a student leader for SAAC, selling Gold Rush t-shirts and towels during Campus Awareness Day!

Black Student Union

Throughout the school year the Black Student Union (BSU) worked to create memorable events for both their members and other students at Concordia. The Annual BSU BBQ kicked off their events. Other events BSU planned and held included a trip to the DuSable Museum and Dinner, Sunday Dinners, Open Mic Night, a Sweetheart Dance, a Halloween dance which was co-sponsored with the Latino Student Union, and Sunday Church visits.

Frisbee Club

Artists of Concordia Theater

Psi Chi

Other Clubs & Organizations at Concordia: Ping Pong Club + Fish Out of Water + WCGR Radio/TV + Green Fee Committee + English Club + Business Club + Improv Club + Concordia Republicans + Image: Art Club + Kappa Delta Pi + Geocashing Club + Science Club + Quidditch Club + History Club + Political Science Club + CUC Human Rights + Kickin' Cougars + Zumba Club

the arts

the arts the arts
the arts the arts

Concordia's premier choral performance ensemble

Kapelle

Kapelle's repertoire for the 2011-2012 performance year included: "Great Day" by Warren Martin; "Elijah Rock" by Jester Hairston; "Go Down Moses" by John W. Work; and "Lord, If I got My Ticket" by Robert Shaw

Directed by Dr. Charles P. Brown, currently in his twelfth year directing for Kapelle

Professor Brown as Gandalf at the Spring Music Festival.

Wind symphony's repertoire for the 2011-2012 performance year included: "Cloudburst" & "The Seal Lullaby" by Eric Whitacre; "Alleluia! Laudamus Te" by Alfred Reed; "The Melody Shop" by Karl King; and "Marion Overture by Davis von Kampen; "Concertino" by David Gillingham featuring the percussion section; "Symphonic Dance #3" by Clifton Williams; & "Panis Angelicus" by Cesar Franck, arr. Eric Craddock, a member of the Wind Symphony.

Directed by Dr. Richard R. Fischer in his thirty-eighth year as a distinguished professor of music & director of bands at Concordia University Chicago.

Wind Symphony

The premiere instrumental ensemble at Concordia

Spring Tours – Fall Tours – Spring Tours

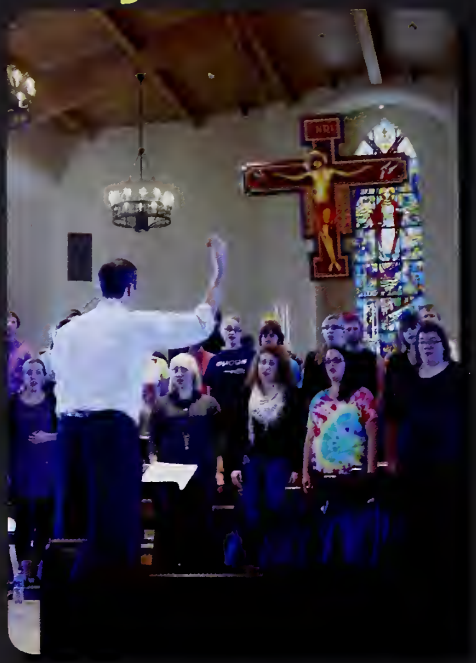

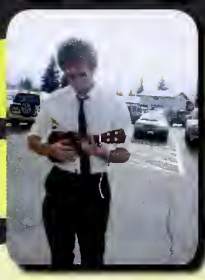

Wind Symphony - Spring Tour Stops

Our Redeemer Lutheran Church in Dubuque, IA
Remsen Union High School in Remson, IA
Christ Lutheran Church in Lincoln, NE
Our Father Lutheran Church in Centennial, CO
Custer County High School in Westcliffe, CO
Trinity Lutheran Church in Garden City, KS
Prince of Peace Lutheran Church in Topeka, KS
Zion Lutheran Church in Litchfield, IL
Redeemer Lutheran Church in Peoria, IL

Kapelle - Spring Tour Stops

Prince of Peace Lutheran Church in Springfield, VA
Calvary Lutheran Church in Cranford, NJ
St. Peter Lutheran Church in Brooklyn, NY
St. Luke's Lutheran Church in Dix Hills, NY
St. Luke's Evangelical Lutheran Church in Dedham, MA
Immanuel Lutheran Church in Bristol, CT
Nativity BVM Catholic Church in Tunkhannock, PA
Holy Ghost Lutheran Church in Wheatfield, NY
St. John Lutheran Church in Fraser, MI
Ascension Lutheran Church in Fort Wayne, IN

Spring Tours – Fall Tours – Spring Tours

The Cougar Band brings the school spirit to most of Concordia University Chicago's athletic games. They perform for home football and basketball games, pep rallies & were the musical highlight of CIT. While providing entertainment the Cougar Band gives many Concordia students who do not play in other instrumental groups the opportunity to continue performing. Cougar Band directed by Senior - Michael Werner, pictured below.

Some of the Band's favorite memories this year include:

1. Doing the "Phil Chant" (a chant repeating Phil Allman's name...Phil Phil Phil Phil)

2. Playing in the rain for the homecoming pep rally

3. Having fun with friends

Cougar Band

Cougar Band

Cougar Band

Cougar Band

Cougar Band

Cougar Band

Cougar Band

Cougar Band's Top 3 Favorite Songs

"Hey Baby!"

"Carry on My Wayward Son"

"Cougar Chant #3"

schola

chamber orchestra

laudate

Concordia Music Ensembles

jazz band

handbells

mannerchor

the arties

Performance Awards

Male in a Major Role -Ethan McBee as Ryan - String

Female in a Major Role- Kristin Schoenback as Raina - String

Male in a Supporting Role -Andrew Pastorius as John the Baptist/Judas ~ Godspell

Female in a Supporting Role- Alyssa Jesser as Joy ~ String

Male in a Minor Role-Rob Lunak as Millet - Fuddy Meers

Female in a Minor Role - Erica Michaelson as Heidi - Fuddy Meers

Male Performance in an Ensemble- Kasey Ray ~ Godspell

Female Performance in an Ensemble -Dominique King ~ Godspell

Technical Achievements

Lighting Design- Rebecca Eifert for Julius Caesar

Costume Design- Kristin Schoenback for String

Makeup Design Caitlin Daley for Fuddy Meers

Properties Design Katy Wozniak for String

Sound Design Justin Glombicki for Fuddy Meers

Artists of Concordia

A loving husband, a son and a beautiful house, what more could Claire want? Well, imagine waking up in the morning with no memory of the previous day. For Claire, this is a daily occurrence. Claire finds this may be for the better as things are not always as they seem.

CAST:

Abby Hackbert.....Claire
Dona Mullen.....Gertie
Erica Michaelson.....Heidi
Geordie Denholm.....Kenny
Mic Brunner.....Limping Man
Rob Lunak .....Millet
Ryan Howard.....Richard
Phil Nardulli.....Director

Fuddy Meers

Theater Present:

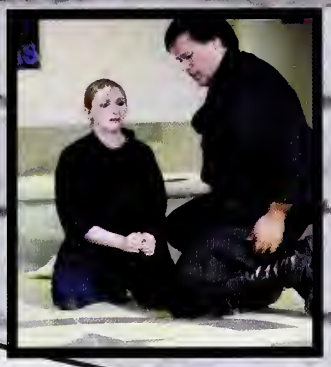

Cast:

Ahjahna Foxx..... Cicero
Andy Garcia..... Marc Antony
Audrey Loest..... Portia
Jacob Roush..... Octavian/Casca
John McCain..... Lepidus/Soothsayer
Kasey Ray..... Metellus/Marullus
Kathryn Mooers..... Calpurnia
Kelsey Vaught..... Decius Brutus/Flavius
Kevin Berg..... Marcus Brutus
Kristin Schoenback.. Caius Cassius
Phillip Heppe..... Cinna/Soilder
Rachel Hamrick.....Artemidorus/Lucius
Ronald Roman..... Julius Caesar

This captivating Shakespearean tragedy is the Bard's attempt to recreate one of the most infamous betrayals in ancient history. Taking place during the final days of Julius Caesar, this story follows Marcus Brutus, close friend of Caesar, as he struggles with the effects Caesar's actions are having on Rome. When Caius Cassius tries to recruit Brutus in a plot to overthrow Caesar, Brutus must choose between the love he has for his friend and the loyalty he owes to his country.

Directed by Dr. Jason Narvy

Julius Caesar

String

A romantic comedy, Raina thinks Derek is the guy for her. Ryan thinks Raina is the girl for him. Joy & Cliff are having a baby so they must be for each other, (right?) This is a story about boy meets girl meets another boy and all the twists and turns that ensue. Boy falls in love, girl realizes she is in love and all live happily ever after!

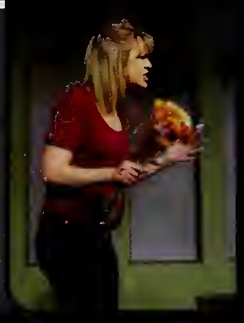

Kristin Schoenbeck as Raina
Ethan McBee as Ryan
Kasey Ray as Derek
Alyssa Jesser as Joy
Ron Roman as Cliff

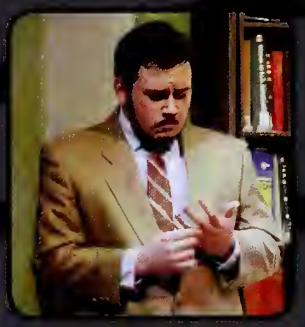

String was also performed at Madison Street Theater March 15-18 and 22-25. This is the first year that Concordia has performed at an off campus theater.

Directed by Julie Hinz

CAST

Andrew Pastorious
Kim Schultz
Abby Hackbert
Dominique King
Kasey Ray
Geordie Denholm
Kelly Baumgart
Philip Heppe
Emily Peters
Philip Hartfield

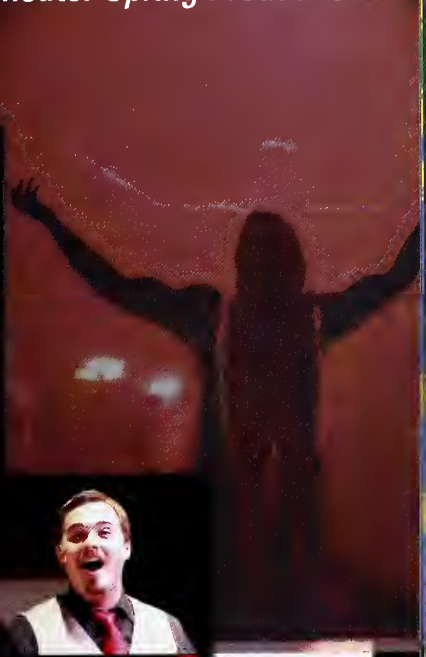

Godspell

Based on the Gospel of St. Matthew, Godspell follows Jesus' last days, leading up to his crucifixion, including dramatized versions of well-known parables. Featuring familiar songs like "Prepare Ye," "Day by Day," and "Turn Back, O Man".

ART DEPARTMENT

1

2

The images shown are from the Student Art Show which takes place in April each year.

1. Jordan Schaller
2. Scott Illich
3. Ziwen Wang
4. Ruby Figueroa
5. Valderes Pou
6. Jessoca Froehlich
7. Lauren Manzella
8. Kenzie Peters
9. Angela Powers
10. Ziwen Wang

3

4

6

8

5

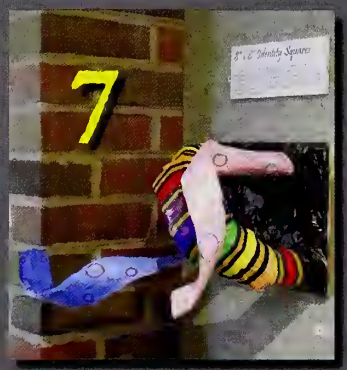
7

9

10

Cougar
Athletics
COUGARS
HOME OF THE
COUGARS

CONFERENCE CHAMPIONS

Jamal Thomas, Samuel Key, Terrence Miller, Savonte Hunt, Daniel DeBonnett, C.J. Dear, Todd Johnson, Kevin Hagens, Tony Roby, Trent Yancy, Damien Olivares, Cory Volkman, David Skowronski, Oza Jackson, Jacob Koehler, Renard Allen, James Washington, Mike Bailey, Anthony Banks, Matt Rolf, Malcolm Godwin, Pat Ugolini, David Sodetz, Jamal Daoud, Sherman Jones, Andrew Maddox, Justin Dannan, Bradley Sanders, C.J. Pasley, Danny Colapietro, Will Schlud, Anthony Goslawski, Ricky Harris, Jamel Gray, Armani Lee, Mike Kearney, Brent O'Halloran, Ryan Kastner, James Milschewski, William Wood, Brock Harding, Anthony Aponte, Marty Beckman, Austin Roundtree, Jason Mielzynski, Jose Salazar, Chris Thompson, Gary Harvey, Robert Heiss, Robert Hammack, Anthony Nelson, Tyler May, Mason Morgan, Chris Decker, Ryan Johnson, Andrew Gleason, Alex Gould, Tim Zbytniewski, Scott Illich, Chris Brune, Brian Beitzinger, Joe Browne, Orlando Diaz, Gerald Kloese, Adam Suszka, Anthony Pennella, Brian Homann, Enrique Garibay, Nick Reeves, Joen Mueller, Martin Schlene, David Dwyer, Charlie Henke, Cole Reindl, Adam Auernhamer, Conner Anderson, Mike Mentz, Lamar Reynolds, Christian Wilke, Will Haley, Brennan Ivory, Darryl Padgett, Michael Dingman, Kasey Ray, Marcus Frazier, Joe Bretz, Ricardo Hurley.

COACHES: Lonnie Pries, Erich Janousky, Dan Rohde, Todd Black, Charley Clark, Dale Craft, Jarin Davis, Scott Ernst, Mike Egebrecht, Eric Hennessy, Patrick Hill, Ryan Kish, Steve Malok.

COUGAR FOOTBALL

Cross Country

Phil Allman, Bob Etheridge, Josh Grotelueschen, Kyle McBee, Ethan McBee, Sal Montes, Justin Pomey, Christian Rodriguez, Chris Root, Michael Sinn, Mike Sneideratis, Christian Sorensen, Jerry Williams, Ariana Castrejon, Anna Chomiak, Nicole Fearrin, Aracelis Figueroa, Kayla Konow, Zuleima Nolasco, Rachel Rodriguez, Rhonda Rossway, and Kaitlyn Ziebart

Senior: Amy Grieashamer

Coached by: Dave Risch, Matt Beisel, Tim Weir and Jayme Weir

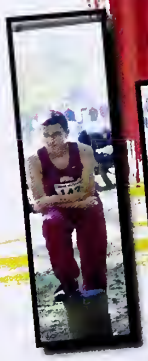

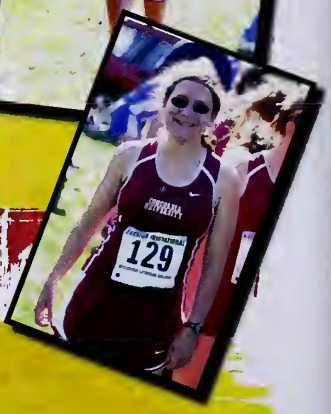

Maryl Pinotti, Sarah Potter, Alisha Suvada, Hannah Moody, Savanna Ashbaugh, Lisa Koller, Briana Steffenhagen, Amy Fischer, Sarah Brendel, Meghan O'Hara, Allison Sapiro, Bianca Gordon, Sarah James, Rachel Cooper, Cheryl Robaczewski, Ava Mackey, Claire Mackey, Jenna Boggs

Coaches - Kathy Gebhardt, Mara Schmidt, Alex Pinotti, Becky Aumann

Volleyball

Seniors

Rachel Cooper
Bri Steffenhagen
Sarah Potter

SOCCER

Senior Ben Klingberg, represented Concordia on the NAC's All-Sportsmanship team.

Senior & Captain Chris Jahns, was named honorable mention All-NAC (Northern Athletic Conference) for the second consecutive year.

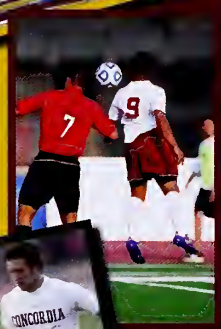

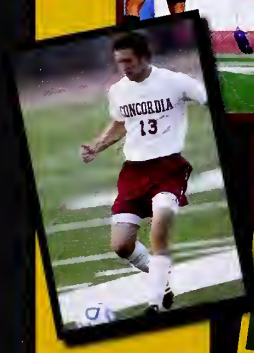

Kyle Joss, Jake Hawthorne, Brenden Mullane, James Zinni, Taylor Nehmer, Bryan Lopez, Dylan Pavlison, Manny Valdez, Alex Lopez, Chris Jahns, Kevin Hughes, Jim Culotta, Tyler Nehmer, Ben Klingberg, Juan Vilchis, Pedro Barrera, Clayton James, Dan Drida, Atanasio, Kyle Bergmann, Danny Colapietro, Victor Cerda, Andre Baker, Anthony Giammanco, Sean Glitz, Cameron Miller, Abel Sauer, DeAndre McLaurin, Kevin Devrient, Jorge Guzman, John Gehm, Michael Brunner, Seth Stockdell, Gabirel Lozano, Michael Amezcua, William Brinati, Brennick Christiansen, Issac Ishola, Paul Nordbrock, Joshua Schultz

MEN'S

Head Coach: Micah Middendorf
Assistant Coach: Rick Trethewey

"As a team we had a very successful season. It was a season of growth and learning. We not only learned how to play the game of soccer, but we learned how to be a team & a family."

Kelly Engelking, Senior

Elise Bicek, Lauren Busch, Angela Powers, Maadison Thomson, Samantha Bredeson, Abby Jest, Stephanie Rivas, Kelly Engelking, Kathleen Herboth, Kristi Rodriquez, Anne Rockert, Alyssa Soulis, Haley Graner, Gorana Micevic, Blythe Harkenrider, Samantha Wolf, Maggie Kucek, Melanie Gerecke, Sarah Ann Evers, Callie Hasselbring, Cheyenne Farrell, Emily Peters

Coaches : Thomas Goines
B.J. Pheasant, Alyssa Budros

Under the direction of new head Coach Thomas Goines, the women's soccer team had a 10-6-1 record. This record is the best record since 2005 where the team also had 10 wins!

WOMEN'S

Women's Tennis

Top row :
Allison Korenchan,
Molly Maas, Kamile Udrenaite,
Kristy Heimsoth, Heather Kroll,
Coach Vern Klotz,
Bottom Row:
Jordan Smith, Jenifer Eck,
Hana Mendoza, Amber Diaz,
Katie Seecombe

Concordia Woman's tennis team completed conference dual match play on the home courts with an easy 9-0 win over Rockford College this season. All three doubles teams - Allison Korenchan and Kamile Udrenaite at first, Amber Diaz and Heather Kroll at second, and Jenifer Eck and Kristy Heimsoth at third - all won their matches by 8-0 shutouts to close out the 2011 women's tennis season.

CUC

Men's Tennis

Pictured L to R: Thien Van, Tim Staffeld, Chayanne Martinez, Alex Tarullo, Vince Termini, Ronald Boman, Brennick Christiansen,
Adam Schoedel (not pictured)
IHead Coach Terry Farrell & Assistant Coach Ken Domroese (not pictured)

Track

n's Indoor Track
team won the
erence championship
le for the 2012 season
and took 2nd in
conference for outdoor.

Jocelynn Eaton is NAC indoor champion in high jump by clearing 4 feet 11 3/4 inches.

Ethan McBee set the CUC record in the 3000- Meter run.

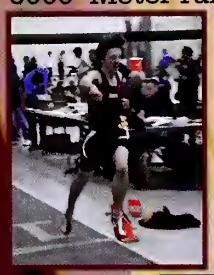

Merrell Davis' record setting jump of 7.14 meters, qualified him for Nationals.

Men's Track and Field:
Merrell Davis, Charles Gordon, Todd Johnson, Jacob Kreutzer, Aaron Loveless, Larry Mayne, Ethan McBee, DeAndre McLaurin, Sal Montes, Daniel Mueller, Anthony Pennella, Jason Pomey, Jon Poppe, Scott Rein, Chris Root, Joshua Schultz, Christian Sorensen, Jamal Taylor, Jamal Thomas, Cory Volkman, Jerry Williams, Trent Yancy, Coaches- Head Coach: Matt Beisel, Dave Risch, Andrew Tirmenstein, Christopher Byles, Andy Chizzo, Tom Sisulak, Floyd Turner

Women's Track and Field:
Amanda Allen, Savannah Ashbaugh, Andrea Caldwell, Aeriana Donalson, Joshlynn Eaton, Kyla Farquhar, Nicole Fearrin, Aracelis Figueroa, Sarah Genot, Amy Grieashamer, Cassie Irwin, Kayla Konow, Katrina Kozisek, Cheryl Robaczewski, Allison Sapiro, Alex Schmidt, Leah Sellers, Kamile Udrenaite, Danyale Worsham, Lauren Zimmer, Coaches- Head Coach: Matt Beisel, Dave Risch, Andrew Tirmenstein, Christopher Byles, Andy Chizzo, Tom Sisulak, Floyd Turner

Danyale Worshman was NAC champ in the 55m dash and set school records in the 55 and 60m dashes

Jon Poppe set a personal record of 13 feet in pole vault.

Alex Schmidt (Right) is named Indoor Track athlete of the year. At NACS, she won the mile, 3000m and 5000m.

Our Dazzlers show school spirit at every home football and basketball game.

The Dazzlers show off their wonderful talent at C.I.T.

Alicia Adams, Jazmin Bailon, Kelly Bayer, Elise Bicek, Melissa Biseck, Kirsten Brown, Sydney Dewey, Demi Dranseikaite, Alanna Freber, Natalie Gudel, Katelyn Hansen, Blythe Harkenrider, Daniella Hernandez, Paige Kecseg, Heather Kroll, Christina Mastromauro, Olivia Miller, Sarah Mounger, Nicole Rosales, Hannah Taylor, Veronica Tino, Mina Van Many, Mackenzie Wells

Seniors: Kirsten Brown
Molly Maas

Dazzlers

Co- Captain
Molly Maas

Men's Basketball

1 Issa Avery
2 Alphonso Dunbar
3 Brandon Johnson
4 Marlin Vilius
5 Al Kahlfeldt
10 Joe Pearson
11 Keegan Johnson
12 Khirey Floyd
13 Aurtiro Houston
15 David Baez
20 Taylor Rawlings
23 Jacob Oakley
25 Spenser Demith
30 Ryan Hartman
32 Charles Gordon
33 Justin Hineman
34 Devon Jones
35 Shalav Hogue
42 Cole Reindl
45 Lidovic Muntu-Mosi
50 Anthony McNamara

Head Coach - Tyler Jones
Assistant Coaches - Nail Sabanagic, R.J. Pavlacka & Deontay Young

Concordia finished 10-6 in NAC play with a shared South Division title!

South Division Co-Champions

Issa Avery & Charles Gordon, seniors, were named second-team All-Northern Athletics Conference (NAC) for 2012.

Senior Justin Hineman represented CUC on the 12-player All-Sportsmanship team.

"There is no better representative of the all-sportsmanship award for Concordia than Justin, He has been sportsmanship personified over these past four years."
-Coach Tyler Jones

Women's Basketball

Seniors

Women's:

Krystyna Rickett

Melissa Schwab

Cristina Calabrese

Bobbie May

Kellie Murphy

Men's:

Issa Avery

Keegan Johnson

Charles Gordon

Justin Hineman

Women's Roster

3	April Broska
4	Bobbie May
5	Claire Mackey
11	Sara Stelzer
12	Ashley Bartelt
14	Emily Genzmer
15	Jenny Jensen
21	Kellie Murphy
22	Dana Topp
23	Cristina Calabrese
30	Kassy Koehler
32	Krystyna Rickett
33	Melissa Schwab
34	Sydney Weisser
44	Ashley DiCristofano

Head Coach - Joshua Steffen
Assistant Coach - Marche Smith & Lyndsie Long

Women's Softball 2011-2012

Renee Benjamin, Caitlin Richards, Abby Matayka, Jenni Jensen, Taylor Golden, Tracy Bonaccorsi, Sami DeFord, Mallory Kiel, Moira Quinlan, Hannah Solyom, Olivia Hires, Sarah James, Andrea Kelly, Clarissa Gieseke, Sarah Dec, Cassie Slechta, Natali Chavez, Amber Mescall, Ashlyn Amundson

Coaches: Alison Haehnel, Shavaughne Desecki, Claire Donyanavard

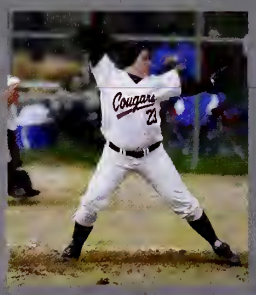

Men's Baseball 2011-2012

Steve Zubrzycki, Ryan Ganther, Rich Santarelli, Jon Atkins, Sean Folan, Thomas Gier, B.J. Weisflog, Tyler Kohler, Ryan Hayes, Raul Kukulka, Robert Frampton, Rob Fioravanti, Joe Angelillo, Louis foss, Robert Weis, Kurt Kempema, Dan Kluss, J.P. Kulick, Derek Binninger, Nick Contorno, Anthony Even, Kevin Pawell, Cam Stephens, Jake Mijares, Steve Cox, Shawn Miller, Dan Eichholzer, William Randerson, Mike Sweeney, Bobby Beelen, Brian Pichardo, Eric Jensen, Michael Babchak, Tony Barreto, Brenden Schulz, Ryan Thorsen, Pat Conlin, Tim Milroy, Christopher Selner, Nick Skala

Coaches: Adam Smith, Brandon Townsend, Tim Ferraro, Dan Linsner, Jim Paduch, Mark Ramos

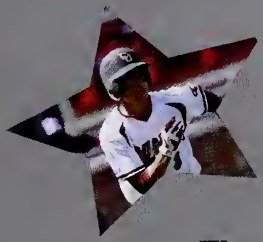

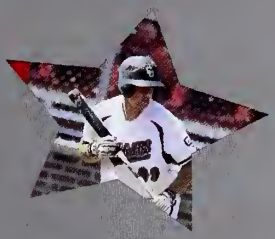

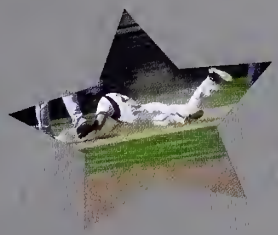

Three strikes and you're out!

Intramural

Ultimate Frisbee

Powder Puff Football

Volleyball

Floor Hockey

Basketball

Sports

Residential Life

Girl RAs 2011-2012

Jordan Body-3rd Brohm
Amber Diaz- Thomas Apartments

Brittany Wolff- 2nd Gross
Andrea Carrabia- 3rd Gross
Molly Marcis- 5th Gross

Kerry Riley-1st Johnny
Heather Kroll- 2nd Johnny
Erin Zimdars- 3rd Johnny

Sami Sukupchak- 1st Kohn
Kelly Bayer- 2nd Kohn
Becca Lamski- 3rd Kohn

Olivia Miller- 3rd Lindemann
Molly Gowen- 3rd Krauss

Allison Cassidy- 3rd Mary Martha N
Allison Spiaser- 3rd Mary Martha N
Cassie Irwin- 3rd Mary Martha S

Guy RAs 2011-2012

Pat Ugolini- 1st David
Justin Hineman- 2nd David
Jacob Courter- 3rd David

Dan Mueller- 1st Gross
Kasey Ray- 4th Gross
Jake Koehler- 6th Gross

Jacob Schumacher- Thomas Apts
David Collins- Bonnie Brae Apts

Matt Rolf- 1st Mary Martha S
Chris Root- 2nd Mary Martha N
Jake Hawthorne- 2nd Mary Martha S

Scott Illich- 1st Lindy
Ben Klingberg- 2nd Lindy
Chayanne Martinez- 2nd Lindy

"My best friend is the one who brings out the best in me."
- Henry Ford

Brohm

3rd Brohm:

Jordan Body, Heather Burke, Caitlin Daley, Cierra Gamble, Paige Kecseg , Allison Korenchan , Candice Moore, Erin Nahrstadt, Monique Peebles, Alexandra Schmidt, Taylor Stephens, Katherine Unruh, Alexandra Vilches, Felicity-Rae Woodson.

3rd Krauss:

Ashlyn Amundson, Marisa Anderson, Emily Barz, Amber Birkmkire, Brittany Borman, Abigail Burkee, Alecia Darnstaedt, Rebecca Eifert, Natalie Fox, Ashley Garçula, Molly Gower, Alyssa Gross, Abigail Hackbert, Danya Hann, Abigail Hoffmann, Heather Huebscher, Jessica Kass, Rachel Keehner, Kathryn Kennedy, Rebekah Kohlmeier, Alyssa Mayfield, Melanie Miles, Nichelle Pearson, Kenzie Peters, Emily Peters, Rebecca Rockrohr, Ashley Ruff, Taylor Stone, Bianca Taylor, Ziwen Wang.

Krauss

Lindemann

First Lindy

Orlando Diaz, Robert Etheridge, Enrique Garibay, Fernando Gonzalez, Adam Hand, Philip Hartfiel, Nicholas Hogrefe, Scott Illich, Taiwo Ishola, Jerry Lucas, Matthew Moser, Nathanael Nugent, Bradley Rosselot, Adam Suszka, David Woenker

Second Lindy

Martin Beckman, Andrew Bolwerk, Blake Borchers, Michael Brunner, Justin Dannan, Louis Foss, Joshua Grotelueschen, matthew Gruenwald, Ryan Hayes, Charles Henke, Devon Jones, Andrew Keller, Kurt Kempema, Tyler Kohler, Paul Kukulka, Chayanne Martinez, Brian Muldowney, Lidovic Muntu-Mosi, Jeremy Nugent, Brian Pichardo, Richard Santarelli, Matthew Schamber, Ryan Schoening, Christopher Selner, David Shimkus, David Skowronski, Ben Spaulding, Benjamin Weisflog, Stephen Zubrzycki

Third Lindy

Iris Alvarez, Savanna Ashbaugh, Emily August, Caitlin Bowlds, Sarah Burr, Morgan Cady, Susanna Campbell, Aleen Carr, Chloe Cunningham, Eden Degollado, Samantha Follmer, Katrina Fricke, Melissa Grulke, Rachel Hamrick, Raelyn Hoskins, Megan Kearns, Katrina Kozisek, Erica Michaelson, Olivia Miller, Mallory Milroy, Brenda Mueller, Emily O'Callahan, Katherine Ray, Sierra Rivera, Elizabeth Schaff, Micah Streubel, Kamile Udrenaite, Kylie Vester, Trisha Wickland, Nicole Witthoff, Samantha Wolf.

Kohn

First Kohn:
Lindsay Beasley, Kristina Bethke, Christina DelGrosso, Emily Genzmer, Kayla Lohman, Marybeth Madsen, Faye McDonald, Mary Sims, Kristen Singley, Melissa Staal, Samantha Sukupchak, Amanda Van de Kamp, Kelsey Weber

Second Kohn:
Kelly Bayer, Jenifer Eck, Jessica Frochlich, Morgan Impeartrice, Abigail Keller, Mallory Kiel, Kristen Kirk, Justine Lamoso, Daisy Lopez, Jaclyn Lydiksen, Abigail Matayka, Carlea Mavros, Rhonda Rossway, Elexia Russell, Ashley Soberanis, Hannah Solyom.

Third Kohn:
Melissa Biseck, Aracelis Figueroa, Carolyn Foote, Cora Freidholf, Sharon Gantepalli, Sandra Greninger, Rebecca Lamski, Greta Peterson, Lianne Piel, Samantha Pillot, Nikki Powell, Gretchen Samonte, Nicole Sits, Jennifer Smith, Bethany Thoelke.

David

First David:

Jerry Williams, Christian Wilke, Patrick Ugolini, Dorian Tagai, Nicholas Reeves, Taylor Rawlings, Joseph Pearson, Jacob Oakley, Brent O'Halloran, Brandon Johnson, Brennan Ivory, Robert Heiss, Ryan Hartman, Ted Fischer, Dominique Claridy, Brian Beitzinger, Michael Bailey,

2nd David:

Cameron Banks, Ryan Howard, James Washington, Spenser Demith, Justin, Hineman, Jake Mijares, Tony Barreto, Joey Angelillo, Issa Avery, Rene Castillero, Dan Eichholzer, Jens Jenson, Jeremiah Jording, A; Lahlfeldt, Daniel Kluss, Kyle Lang, Ryan Lehner, Anthony McNamara, Jacob Mijares, Eric Olgaard, Kevin Pawell, Ryan Schneider, Benjamin Steffen, Joseph Sweeney, James Washington,

Third David:

Renard Allen, Chad Berkobien, Jacob Courter, Michael Cullen, Jared Douglas, Benjamin Farwell, Michael Hall, Joshua Heine, John Helleckson, Kyle Heller, Philip Hinz, Brian Homann, Anwar Jones, Julius Little, Nathaniel Riedel, William Schuld, Jared Solis, Justin Stewart,

First Jonny:
Clarissa Adams, Maralyse Gedroske, Nevadagabrielle Bennett, Alyssa Castaneda, Paige Fitzsimons, Virginia Johnson, Rebecca Korenchan, Hannah Moody, Meghan O'Hara, Kerry Riley, Allison Sapiro, Hannah Taylor, Melissa Villarreal, Rachel Wegener, Adrianna Wilshire, Jordan Wilson.

Second Jonny:
Kathryn Armstrong, Ashley Bartelt, Sarah Brendel, April Broska, Rebekah Christopherson, Melanie Gerecke, Crystal Hernandez, Vanessa Herrera, Melissa Hipskind, Cassandra Jonker, Heather Kroll, Caitlyn McQueen, Nicole Monaghan, Skky Parker, Bailey Pedersen, Tegan Pfortmiller, Sarah Potter, Stephanie Rivas, Rebecca Schlichting, Sara Stelzer, Emily Thompson, Dana Topp, Pamela Tosie.

Third Jonny:
Breenna Abel, Christina Bennett, Jenna Boggs, Emily Carpenter, Dehlia DeLeon, Sydney Dewey, Ruby Figueroa, Jennifer Gallegos, Magdalena Gonzalez, Rachel Greenebaum, Natalie Gudel, Laura Hawkinson, Kristy Heimsoth, Deanna Knappe, Katherine Martin, Katelyn Otto, Molly Peterson, Lauren Rodgers, Veronica Tino, Jordan Von Dielingen, Mackenzie Wells, Kaitlyn Wright, Erin Zimdars.

Jonathan

Gross

First Gross: Anthony Aponte, Anthony Banks, Jacob Bartelt, Kyle Bergmann, William Bohm, William Brinati, Ryne Cortez, James Culotta, Merrell Davis, George Denholm, Jeffrey Edison, Anthony Giammanco, Ricardo Hurley, Timothy Kern, Michael Krawec, Bryan Lopez, Tyler May, Larry Mayne, Brian McPherson, Jacob Mertz, Daniel Mueller, Brendan Mullane, Tyler Nehmer, Anthony Nelson, Paul Nordbrock, Geovanni Ramos, Matthew Rucireta, Peter Schimm, Martin Schlene, Joseph Shaw, Cory Volkman.

Second Gross: Alicia Adams, Lluviana Arizmendi, Ashley Benjamin-Reynolds, Catherine Biel, Katherine Brown, Katrina Brundage, Anna Calhoun, Toni Corchado, Aeriana Donaldson, Colleen Fabus, Danielle Felde, Alanna Ferber, Hannah Keseman, Caitlin Kimminau, Hannah Koch, Kayla Alexandra Lindgren, Katya Maruri, Leah Meyers, Sarah Mounger, Lindsey Ross, Alexzandria Saunders, Holly Schatz, Allison Schoenback, Cayleigh Sharp, Kelsey Vaught, Amber Weaver, Courtney Wilwers, Brittany Wolff, Carolyn Zimmer.

Third Gross:
Christina Anderson, Katelyn Hansen, Kaitlyn Ziebart, Kari Strehlow, Leah Sellers, Sarah Genot, Lisa Koller, Sam Jelderks, Joy Schroeder, Jessy Brouillet, Allison Spiaser, Anna Chomiak, Sherry Bevirt, Lexi Paist, Megan Forster Laura Snyder, Hannah Schaefer, Rebecca Mueller, Caitlin Benner, Alyson Cannon and Andrea Carrabia.

Fourth Gross:
David Arthur, Adam Auernhamer, Laurence Barajaz, Alexander Barrows, Aaron Clippard, Nick Contorno, Steven Cox, Matthew Denkert, Adam Dinkelman, Ryan Ganther, Thomas Gier, Sydney Joseph, Justin Knabach, Aaron Loveless, Kyle McBee, Tyler Meerdink, Simeon Raddatz, William Randerson, Kasey Ray, Michael Sinn, Spencer Smith, Timothy Staffeld, Wil Tres, Robert Weis.

Fifth Gross

Sixth Gross

Third

Third North

Brooke Zeddies, Kate Sterling, Samantha Tomlinson, Alyse Hamel, Kirsten Smith, Kaitlyn Smith, Maryl Pinotti, Amy Fischer, Alyssa Jesser, Mandy Spallek, Liz Jensen, Hannah Maske, Ellen Daniels, Alexis McCall, Amanda Allen, Kendra Tolliver, Janeen Corbin, Jill Peterson, Amy Grieashamer, Nicole Fearrin, Stephanie Karolus, Kelly Engleking, Abbey Swanson, Abigail Lauer, Becky Aumann, Hope Skoda, Rhianna Hughes, Whitney Savage, Lauren Manzella, and Nicole Franklin.
RA: Allison Spiaser

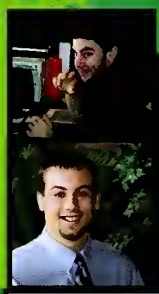

Second

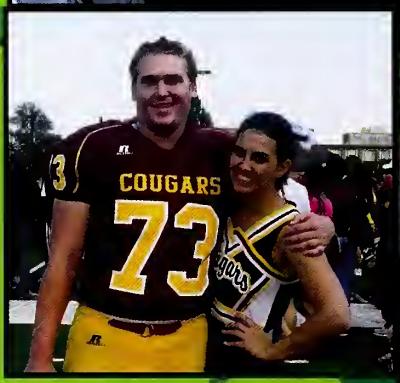

Second North

Nicholas Acosta, Zachary Bauknecht, Michael Dingman, Lucas Farmer, Brock Harding, Alex Hitzemann, Michael Keller, Matthew Kusch, Julian LaMie, Keven Landry-Pass, Robert Lunak, Ethan McBee, Aaron Miree, John Mueller, Joel Nehrt, Damien Olivares, Andrew Pastorius, Paul Pearson, Adam Rink, Christopher Root, Jacob Roush, Chris Royal, Daniel Sather, Jacob Schultz, Lucas Sprouse, Michael Weil, John Wiemer, Michael Yurk, and Zachary Zieschang.

North

South

Third South

Elise Bicek, Tracy Bonaccorsi, Samantha Bredeson, Rebecca Chaplin, Cheyenne Farrell, Adina Forbes, Haley Graner, Callie Hasselbring, Jamie Helmreich, Cassie Irwin, Kezia James, Kassandra Koehler, Moira Quinlan, Anne Rockert, Annalisa Scheele, Hannah Schneiderman, Alyssa Soulis, Jennifer Tinkey, Portia Tinsley, Sydney Weisser, and Meghan Zeller.

Second South

Aaron Bean, Joseph Browne, Victor Cerda, Yanhe Chen, Brennick Christiansen, Jordan Garber, Alexander Gould, William Haley, Gary Harvey, Jacob Hawthorne, Clayton James, Kevin Le, Patrick McIntosh, Deandre McLaurin, Matthias Meckes, Andrew Menke, Andrew Mertzenich, Dylan Pavlisin, Terrell Price, Austin Roundtree, Brendan Schilling, Joshua Schultz, Michael Sneideraitis, Stephen Sullivan, David White, and William Wood.

First South

Peter Becker, Ryan Castillero, Sean Glitz, Jamel Gray, Ricky Harris, Ryan Johnson, Todd Johnson, Mason Morgan, Clayton Pasley, Cole Reindl, Kevin Rivas, Matthew Rolf, and Eric Schwarm.

MARTHA MARY

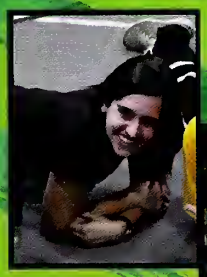

College friends are those that you have lived with, cared for, shared with and they will last a lifetime. They are your besties!

Third
Second
First

BRING IT ON BRO!

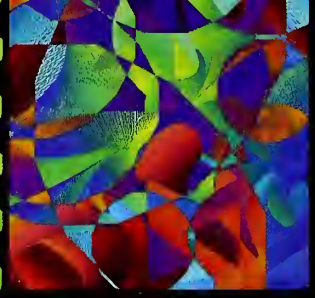

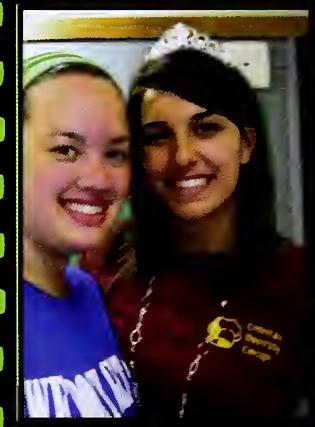

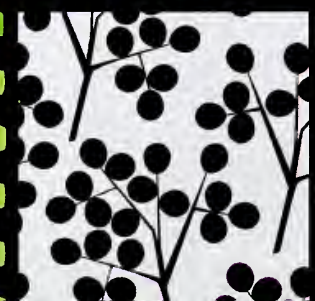

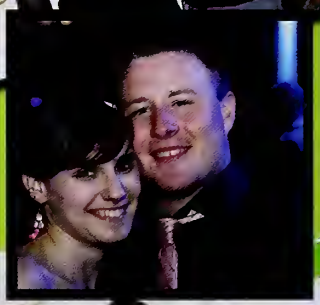

of life!

CUC is full

Favorite quote: "When a man faces his destiny, destiny ends, and the man becomes the man he was always meant to be". -Andre Malraux

Spring Commencement

STUDENT COMMENCEMENT SPEAKERS

Kasey Ray is originally from Glendale, Arizona. While at Concordia, he completed two majors, one in Mathematics with an emphasis in Natural Sciences and the second in Chemistry with a minor in Theology. When Kasey grows up he aspires to be a scientist in the solar technology field. Some of his favorite CUC memories include walking through the halls and being able to greet nearly every person who walks past, Sporting events, theatre shows, intramural sports, and the Mr. CUC competitions were always great too!

Faith Decker is from Bethalto, Illinois. She is a Lutheran Elementary Education with endorsements in Middle School Language Arts & Social Sciences and when she grows up she wants to be a writer. Some of her favorite Concordia memories include living with her three best friends, working at Undergrad Admissions, all the cool people she met because of it, and Madison Street.

STUDENT COMMENCEMENT SPEAKERS

Fall Commencement

Favorite quote: "What we have loved, others will love,and we will teach them how." -Wordsworth

Tanya Alba
Anita Allefanek
Amanda Allen
Joseph Almaoui
Matthew Anderson

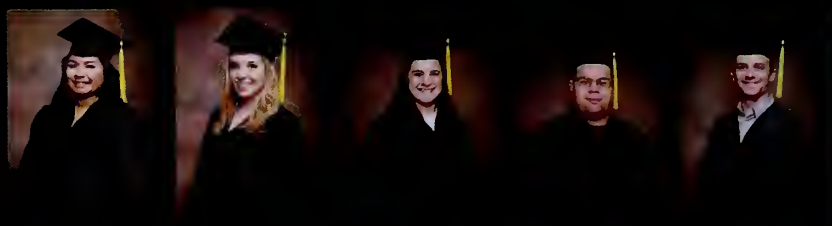

Carla Anfuso
David Arthur
Rebecca Aumann
Sara Bader
Nathan Bahr

Chrishaunna Bailey
Jaclyn Baird
Kenneth Bares
Zachary Bauknecht
Amy Becker

Michelle Behrens
Hemmely Bello
Edward Beringer
Jacqueline Berning
Gerard Bolling

Micah Braddy
Rebecca Brend
Kirsten Brown
Steven Brown
Christa Brudniak

Anthony Bukauskas
Alyson Cannon
Melissa Cardenas
Adam Carnehl
Kelley Casey

Kristie Cekus
Abel Cerino
Joanna Chrupek
Michelle Ciric
Dominique Claridy

And so it goes...

Glenda Clark
Aaron Clippard
Shelby Clubb
Matthew Cochran
David Cohen

Lauren Coleman
Kristina Conrady
Rachel Cooper
Ryne Cortez
Lenetta Croom-Bright

Rocco Daher
Andrew Davis
Faith Decker
Kevin Devrient
Amber Diaz

Michael Dingman
Juan Dominguez
Jessica Donnermeyer
Jessica Duchin
Erica Durante

Darci Durham
Kimberly Edmond
John Edwards
Joyce Edwards
Kelly Engelking

Kristen Erixon
Anjelica Estrada
Quentesa Fair
Laura Fast
Christina Flores

Sean Folan
Raul Garza
Michelle Gauen
Ellen Gibbons
Erik Gillaspie

the time is near...

Maria Girardi
Lorraine Gleeson
Melissa Gould
Amy Grieashamer
Janet Grimes

Carleese Gue
Sandra Gutierrez
Leidi Guzman
Brock Harding
Laura Hawkinson

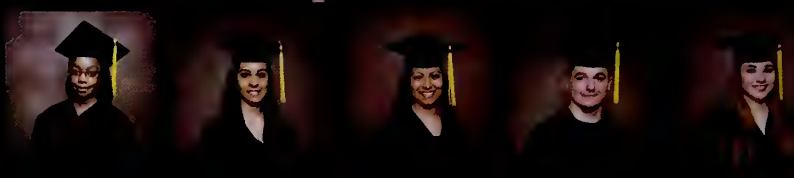

John Hellekson
Yesenia Hernandez
Tristan Hinciksson
Alyss Hollinger
Savonte Hunt

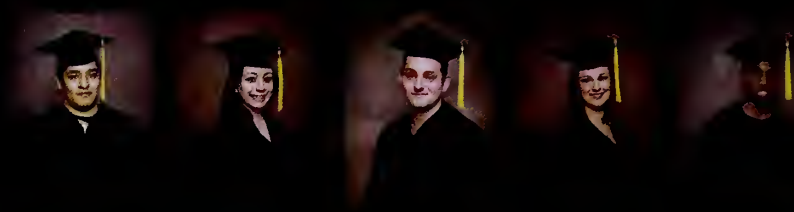

John Hurley
Eric Ignatowski
Michelle Jamerson
Jens Jenson
Alyssa Jesser

Camren Johnson
Laura Kalbfleisch
Ryan Kastner
Kimberly Keane
Rachel Keehner

Samantha Kelly
Osama Kerim
Courtney Kimes
Chelsea King
Benjamin Kliingberg

Justin Knabach
Michael Krawec
John Lally
Kelly Landstrom
Anna Langowska

Some will laugh ...

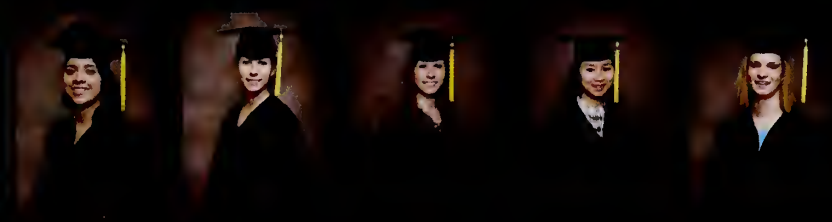

Daisy Lara
Abigail Lauer
Abigail Laver
Ji Lee
Katie Leitermann

Raymond Lenz
Michael Lichtenheld
Jennifer Look
Ricardo Lozada
Julie Luber

Robert Lunak
Bonnie Magallon
Jennifer Majczan
Gina Majewski
Benita Malinak

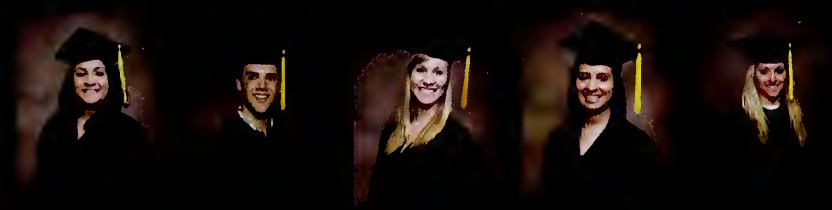

Ana Marroquin
Benjamin Marsh
Stephanie Marsh
Cindy Martinez
Bobbie May

Larry Mayne
Melissa Mazur
Tyler Meerdink
Lucia Mendez
Hana Mendoza

Jason Mielzynski
Stacie Milostan
Timothy Milroy
Aaron Miree
Mark Moore

Nohemi Morales
Kellie Murphy
Ngan Nguyen
Kelly O'Connell
Jacob O'Hara

Some shed a tear.

Kaitlyn Okane
Ryane Ottengheime
Lindsay Paluch
Justin Peacock
Maya Pencheva

Keith Perez
Nia Pitman
Shasheena Polk
Valderes Pou Berrios
Holly Powell

Denzel Randle
Kasey Ray
Rechelleanne Reyes
Nathaniel Riedel
Paul Rilett

Claudia Rosas
Michael Rovner
Abigail Roza
Eryn Sahs
Yamaira Salgado

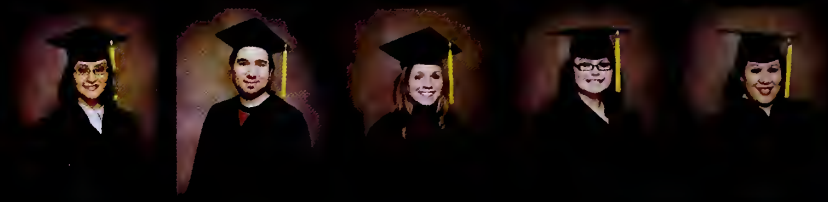

Mary Sanders
Daniel Sather
Rebecca Schmidt
Jeanne Schroeder
Samantha Schroeder

Morgan Sheer
Jennifer Sidromicz
Noel Sima Ndong
Kelly Simmons
Amanda Spallek

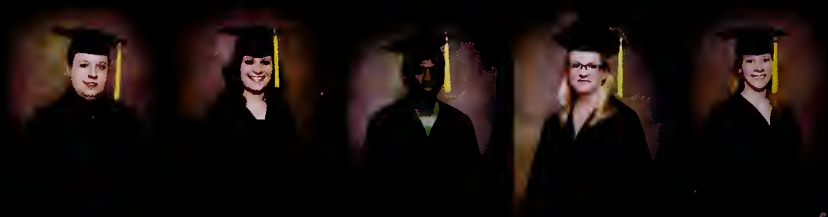

Lucas Sprouse
Mitchell Sroor
Mitchell Sroor
Katherine Starling
Brianna Steffenhagen

We step out boldly...

Cameron Stephens
Abigail Swanson
Brianna Taber
Jason Talos
Alex Tarullo

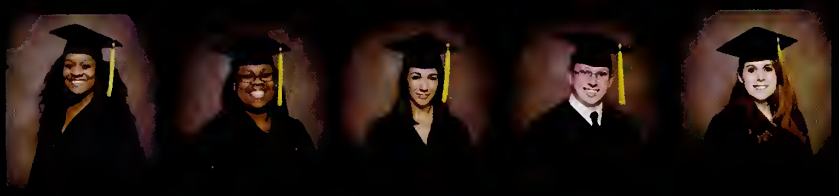

Kapree Thomas
Michaela Thomas
Emily Thompson
Kevin Thomson
Jessica Topp

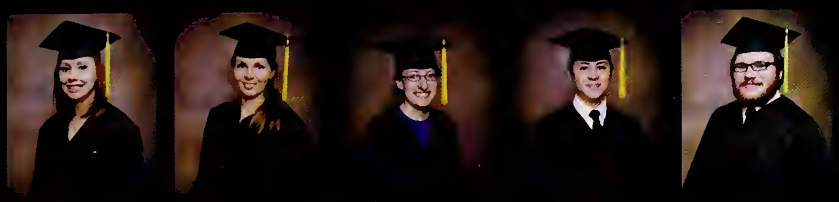

Ashley Tovar
Julia Tsymbal
Katherine Unruh
Thien Van
Robert Wacker

Visaria Wang
Deonna Wardlow
Cynthia Washington
Sarah Wegener
Lynae Werner

Thomas Wextphal
Bryan Widstrand
Lauren Widstrand
John Wiemer
Charles Wylie

Carmen Yagow
Ashley Yost
Metasha Young
Raheem Young
Nancy Zahorchak

Lucas Zavala
Tim Zbytniewski
Brooke Zeddies
Jonathan Zimmer

we have no fear!

SENIORS

Just four short years ago (give or take) we set foot on Concordia's campus for the first time. We made new friends and learned those life lessons that will prepare us for the future. All too soon we will finish our time here and step into a new adventure. Let the countdown begin!

Sultan Abdul-Ahad
Breenna Abel
Kathryn Albrecht
Delilah Almaoui
Timothy Anas
Michael Anderson

John Arduino
Rebecca Aumann
Issa Avery
Sal Azam
David Baez
Cameron Banks

Jose Barrera
Alexander Barrows
John Bart
Sean Bartelt
Kevin Bartosiewicz
Kelly Baumgart

Martin Beckman
Kayleigh Belvery
Kevin Berg
Laura Bergmann
Anna Bitautas
Nehemiah Blackwell

Dallas Boesdorfer
Marcus Boozell
Brittany Borman
John Bradshaw
Kristin Brandon
Melissa Brito

Jessica Brouillet
Leslie Brown
Robin Brown
Zachary Brumbaugh
Katrina Brundage
Christopher Brune

Michael Brunner
Thomas Buczek
Desmond Butler
Diana Camarillo
Joseph Capra
Jose Cardenas

Lisa Carnehl
Allison Cassidy
Ariana Castrejon
Anais Catala
Wing Sze Chan
Marissa Chance

Rebekah Christopherson
Matthew Cochran
Lauren Coleman
David Collins
Janeen Corbin
Robert Crawford

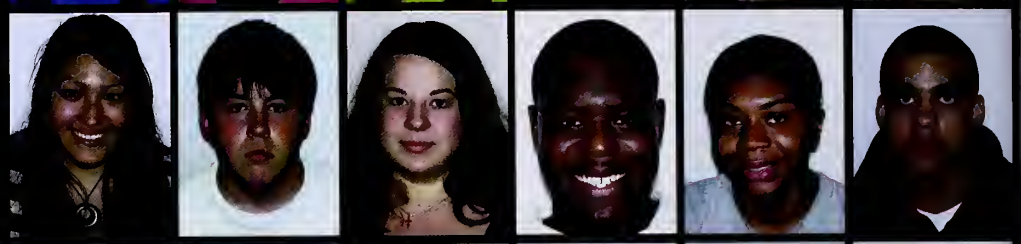

Patricia Croon
Gabriel Cruz
Indre Dabkeviciute
Ellen Daniel
Ross Daugherty
Andrew Davidson

Merrell Davis
Sarah Dawursk
Christopher Decker
Christian Del Aguila
Dehlia DeLeon
Kevin Devrient

Lizette Diaz
Sandra Diaz
Adam Dinkelman
Allison Dodgers
Juan Dominguez Jr.
Lauren Doss-Kuk

Kelly Dougherty
Andrew Duke
Giscela Duran
Matthew Eby
Abigail Eschelbach
Karen Escobar

Anabel Esteban
Anthony Even
Lucas Farmer
Kyla Farquhar
Adilene Favela
Nathaly Fernandez

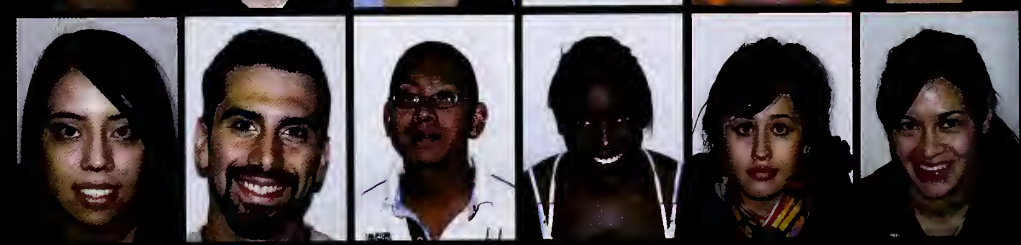

Eleanor Fiala
Robert Fioravanti
Teresa Fleischman
Khirey Floyd
Megan Forster
Robert Frampton

Robert Fratto
Ashley Friedrich
Veronica Gahgan
Kathryn Gallo
Silviano Gamez
Jeremy Gaskins

Clarissa Gieseke
Malcolm Godwin
Charles Gordon II
Molly Gowen
Meagan Green
Stefanee Greer

Denise Guerrero
Abigail Hackbert
Marjorie Hall
Jody Hanson
Michelle Healy
Jessica Hedrick

Crystal Hernandez
Justin Hineman
Latavia Hinton
Nicholas Hollinger
Janeisha Hood
Ryan Howard

Andrew Howe
Kevin Hughes
Seth Illich
Christopher Jahns
Amy Janz
Keegan Johnson

Mark Jones
Linda Kabat
Stephanie Karolus
Halle Keenon
Michael Keller
Samuel Key

Thomas Kimes
Timothy Kimes
Stephen Korenchan
Bryan Kowalec
Magdalena Kucek
Ruth Kucenski

Nicholas Kuta
Keven Landry-Pass
Anthony Lappo
Loreta Lappo
Rosemary Lara
Nga-Linda Le

Bristee Logan-Giles
Matthew Lorz
Molly Maas
Alex Makely
Lorin Manganiello
Lauren Manzella

Molly Marcis
Carmen Marroquin
Chayanne Martinez
Hannah Maske
Hunter Mason
Elsa Mauritz

Carlea Mavros
Alyssa Mayfield
Ethan McBee
Kyle McBee
Gina McDonald
Teegan McFeely

Anthony McNamara
Brandi Medal
Audrey Medina
Yecenia Mexicano
Lisbet Meza
Elizabeth Miller

Olivia Miller
Edwin Monarrez
Andrew Montgomery
Kathryn Mooers
Joseph Moran
Jennifer Moss

Patricia Murphy
Dorothy Naumann
Tyler Nehmer
Joel Nehrt
Patrick Nelson
Constance Netisingha

Sean Newman
Christopher Nied
Kathy Nunez
Eric Olgaard
Kathryn Orland
James Orozco

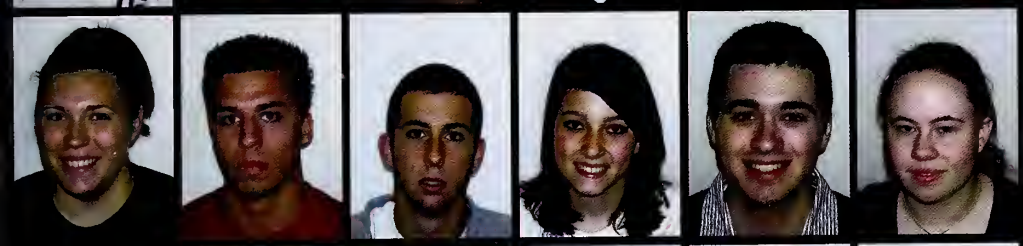

Katelyn Otto
Jason Paoli
Nicholas Parisi
Amanda Pasche
Andrew Pastorius
Cara Marie Patton

Nichelle Pearson
Anthony Pennella
Jillian Petersen
Tegan Pfortmiller
Jessica Phillips
Elizabeth Pirok

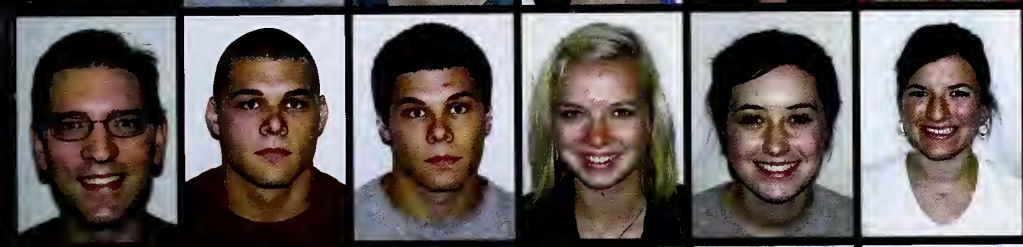

Calvin Pohlhammer
Jonathan Poppe
Nathanael Poppe
Sarah Potter
Amy Powell
Rachel Powell

Ellen Prohl
Caroline Quintana
Jena Ramirez
Joni Rebarcak
Margaret Reck
Rene Reyes

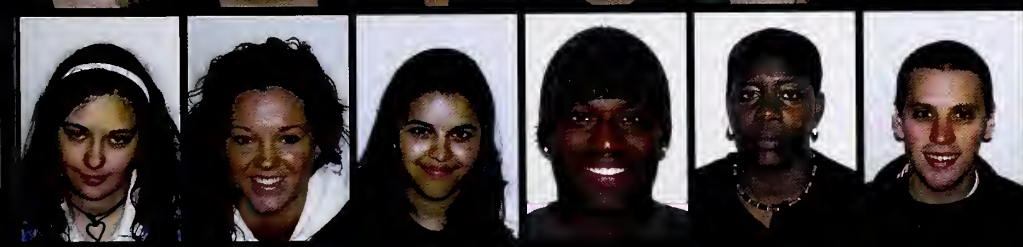

Sarah Rice
Krystyna Rickett
Princela Rivera
Tony Roby
Lakeitha Rodgers
James Adam Rodriguez

Matthew Rolf
Ronald Roman
Christopher Root
Caitlin Rosborough
Kelly Rounce
Abigail Roza

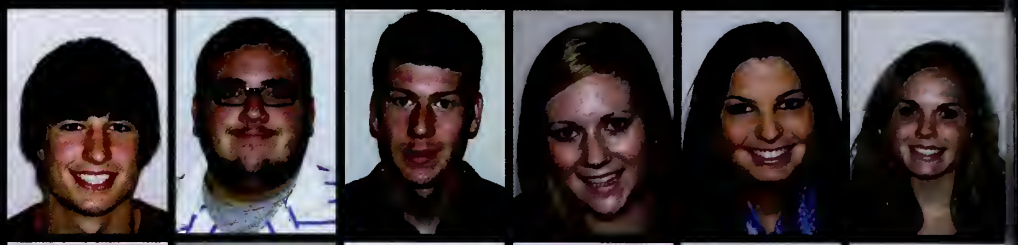

Ashley Ruff
Catherine Saletnik
Bradley Sanders
Shayna Sanders
Evan Sanft
Manthan Satyawadi

Whitney Savage
Kendra Saylor
Andrew Schaefer
Heidi Scheck
Morgan Scheer
Rebecca Schlichting

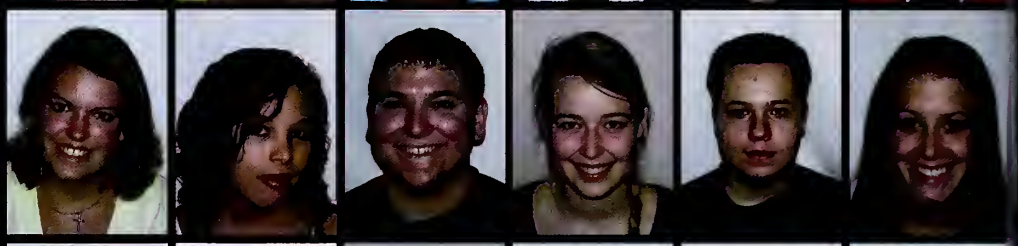

Alexandra Schmidt
Paul Schmidt
Rebecca Schmidt
Ryan Schneider
Adam Schoedel
Jacob Schultz

Jacob Schumacher
Ryan Sciascia
Cayleigh Sharp
Veronica Sims
Nick Skala
Cassie Slechta

Elizabeth Sluis
Chanecia Smith
Jocelyn Smith
Kirsten Smith
David Sodetz
Emily Sonstroem

Robert Sophiea
Amanda Spallek
Alyson Steinhaus
Cameron Stephens
Katherine Sterling
Jessica Sternickle

Kyla Stigdon
Kyle Strandberg
Ryan Strehlow
La Toya Stuckey
Bianca Taylor
Janet Tencza

Erin Timm
Samantha Tomlinson
Adam Tonkin
Pamela Tosie
Hadassah Travis
Vanessa Treto

Ryan Tyszkiewicz
Angela Valle
Jacklin Vargas
Cory Volkman
Marianne Vranek
Elizabeth Wahl

Kyle Walk-Faust
Vanessa Washington
Michael Weil
Michael Werner
Bradley White
Nancy Wietfeldt

Eric Williams
Quintin Williams
Allison Witowicz
Krista Woldeit
Jessica Wolotowsky
Zachary Worman

Kathryn Wozniak
Nan Yang
Michael Yurk
Zachary Zieschang
James Zinni

Just a short time now... diplomas are almost in hand. Enjoy your last bit of time here at C.U.C.

JUNIORS

Veronica Aitcheson
Phillip Allman
Dominique Amabile
Ashlyn Amundson
Marisa Anderson
Kelly Andrzejczak
Joey Angelillo
Lluviana Arizmendi

Kathryn Armstrong
Jonathan Atkins
Adam Auernhamer
Emily August
Michael Babchak
Andre Baker
Cameron Banks
Laurence Barajaz

Anthony Barreto
Deotis Barron
Ashley Bartelt
Maxwell Baumbach
Kelly Bayer
Martin Belchak
Angela Bellafiore
Renee Benjamin

Caitlin Benner
Christina Bennett
Kyle Bergmann
Sherry Bevirt
Martin Bidas
Jasmine Bielecki-Garcia
Derek Binninger
Amber Birkmire

Ryne Blaising
Jordan Body
William Bohm
Sarah Brendel
Taurean Brewton
William Brinati
Katherine Brown
Myskeshia Brown

Natalie Buch
Erin Bulthuis
Heather Burke
Abigail Burkee
Brooke Burmeister
Sarah Burr
Lauren Busch
Cristina Calabrese

Vanessa Calvillo
Steven Campbell
Eric Cardenas
Emily Carpenter
Andrea Carrabia
Rene Castillero
Almadelia Cervantes
Jennifer Charneske

Laura Chavez
Natali Chavez
Andrzej Chmenia
Kimberley Clouthier
Daniele Colapietro
DeJon Collins
Patrick Conlin
Kelly Conroy

Nick Contorno
Anabel Cortes
Jacob Courter
Maggi Crockett
Yanely Cruz
Courtney Curtis
Caitlin Daley
Samantha Dalton

Alecia Darnstaedt
Crystal Davis
Christian Dear
Daniel Debonnett
Samantha DeFord
Erica Del Rosario
Matthew Denkert
Judith Diaz

Mayra Diaz
Kelly Dixon
Augusta Dobbins
Jared Douglas
Nikolas Effgen
Daniel Eichholzer
Rebecca Eifert
Belinda Espino

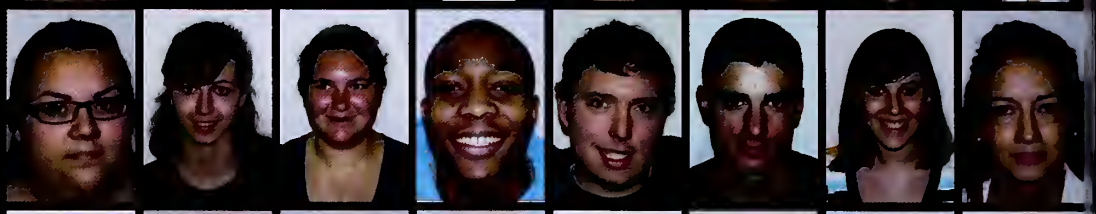

Nicole Fearrin
Alanna Ferber
Amy Fischer
Emily Fjerstad
Nicole Franklin
Katrina Fricke
Delana Fulse
Enrique Garcia

Ashley Gargula
Lyndsey Garlich
Melanie Gerecke
GuySheena Gibson
David Gillaspie
Justin Glombicki
Vanessa Gomez
Diana Gouskos

Brittany Graham
Jillian Green
Alyssa Gross
Kara Guinan
Andy Gutierrez
Meaz Hajdarovic
Robert Hammack
Jonathan Hamrick

Olivia Hardy
Blythe Harkenrider
Joshua Heine
Jamie Helmreich
Michael Hemme
Kayla Henckel
Kathleen Herboth
Vanessa Herrera

Jennifer Hinck
Olivia Hires
Abigail Hoffmann
Sarah Hogan
Aurtiro Houston
Michael Howley
Heather Huebscher
Rhianna Hughes

Laura Hunte
Kyle Hykes
Scott Illich
Eric Irizarry
Cassandra Irwin
Adric Jackson
Sarah James
Steven Janda

Samantha Jelderks
Elizabeth Jenson
Kyle Joss
Al Kahlfeldt
Michael Kalicki
Matthew Kamm
Jessica Kass
Mike Kearney

Catherine Keating
Andrea Kelly
Michael Kepinski
Dominique King
Lorenda Kirby
Deanna Knappe
Hannah Koch
Jacob Koehler

Rebekah Kohlmeier
Kelsey Kooima
Allison Korenchan
Nicole Kreiss
Jacob Kreutzer
Heather Kroll
David Krzyzewski
John Kulick

Matthew Kusck
Devin Kwiecinski
Rebecca Lamski
Julie Landmichl
Kyle Lang
Charles Lattimore
Courtney Lederer
Armani Lee

Regina LeFlore
Jacob Lessing
Julius Little
Erin Lockwood
Tory Locum
Kei Loerop
Elvis Lomeli
Alejandro Lopez

Bryan Lopez
Michael Lostroscio
Angela Loumbardias
James MacCallum
Claire Mackey
Andrew Maddox
Victoria Malina
Jane Marinets

Carl Mauter-Hollenbeck
Abby McCartney
Emily McGoorty
Brian McPherson
Khalekidan Melkamu
Jacob Mertz
Mary Michaelsen
Melanie Miles

Kimberly Miller
Terrence Miller
Tyler Miller
David Moldenhauer
Sarah Moldenhauer
Elizabeth Molotla
Salvador Montes
Clifford Moore

Gilbert Morales
Diana Moreno
Sarah Mounger
John Mueller
Erin Nahrstadt
Anthony Nelson
Patrick Nelson
Christopher Nguyen

Erin Orland
Jessica Oros
Daniel Ortiz
Katelyn Otto
Abby Overway
Alexandra Paist
Melissa Palomino
Lukas Paulenas

Kenzie Peters
Gregory Piattoni
Maryl Pinotti
Al Popova
Joanna Ptasinski
Simeon Raddatz
William Randerson
Caitlin Richards

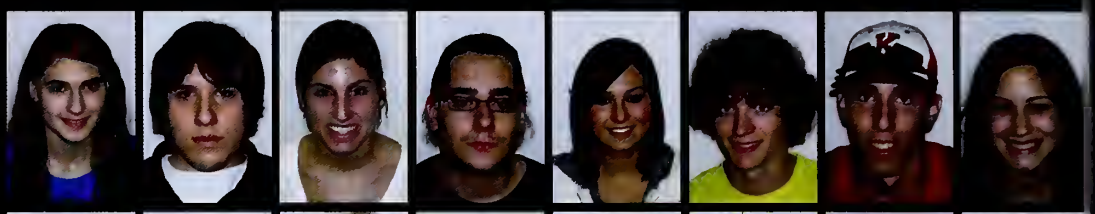

Felicia Rieckers
Clotilda Riley
Kerry Riley
Adam Rink
Stephanie Rivas
Luis Rivera
Sebastian Rivera
Cheryl Robaczewski

Rebecca Rockrohr
Lauren Rodgers
Adriana Rodriguez
Kristi Rodriguez
Frank Roman
Joseph Romano
Hannah Roth
Jacob Roush

Anthony Saddy
Kristen Sadowski
Kyle Salesky
Megi Samsuri
Anakaren Sanchez
Ivette Sanchez
Tiffany Sanders
Hannah Schaefer

Jordan Schaller
Josh Schelp
Katherine Schilling
Peter Schimm
Joseph Schmidt
Allison Schoenback
Kristin Schoenback
Joy Schroeder

Katie Seccombe
Cayleigh Sharp
Joseph Shaw
Noel Sima Ndong
Hope Skoda
Susanne Slimak
Bree Smith
Spencer Smith

Laura Snyder
Rachel Solyom
Allison Spiaser
Timothy Staffeld
Elizabeth Statza
Benjamin Steffen
Sara Stelzer
Alyssa Stephens

Taylor Stephens
Justin Stewart
Megan Stites
CarriAnne Stone
Taylor Stone
Adam Stricklin
Samantha Sukupchak
Melissa Summers

Alisha Suvada
Christian Sweatman
Dorian Tagai
Sabrina Taraszka
Clarissa Thomas
Christopher
Thompson
Ryan Thorsen
Jennifer Tinkey

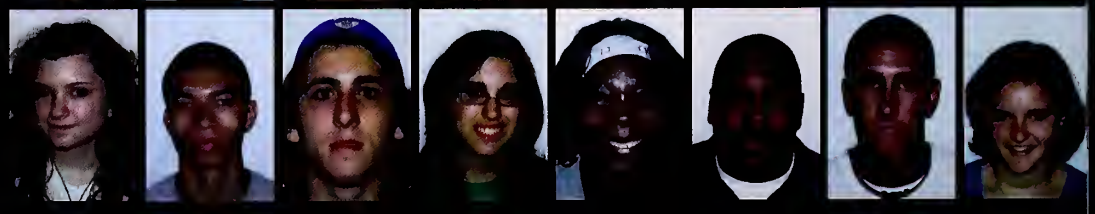

Irma Torres
Daniel Tran
Daniel Treadwell
Shane Treder
Jack Valadka
Alison Van Orman
Erika Velasco
Marlin Vilius

Jordan Von Dielingen
Mara Vukmarkaj
Ziwen Wang
Alaina Washington
Nathan Weber
Robert Weis
Megan White
Catherine Wica

Kendall Willett
Maya Williams
Brittany Wolff
Trent Yancy
Mariola Zalewski
Monica Zavala
Kaitlyn Ziebart
Erin Zimdars

Carolyn Zimmer
Lauren Zimmer

Each year goes faster. it seems like we just started back and the year has already come to a close. There were lots of memorable moments for us. Hosting CIT was a lot of fun. Football wining conference was pretty awesome too. Many of us went on tour with Kapelle or Wind Symphony and others went on mission trips to help those less fortunate. Mostly, we were "caught in the act" of having fun!

Halfway though our college careers, and so many memories have been created. As we go forward, we can't wait to see what the future has in store for us.

sophomores

Nicholas Acosta
Jose Alfaro
Renard Allen
Christina Anderson
Anthony Aponte
Joselyn Arana
Anthony Atkinson
Anthony Banks

Boban Bazic
John Beckstrom
Robert Beelen
Chad Berkobien
Catherine Biel
Melissa Biseck
Jenna Boggs
Dannie Bravatty

Samantha Bredeson
Daniela Briguglio
April Broska
Monique Brown
Jay Brunstetter
Patrick Bryda
David Cario
Aleen Carr

Deanne Carrillo
Kenya Chavez Molina
Anna Chomiak
Mary Collins
Steven Cox
Michael Cullen
James Culotta
Raquel Davis

Sarah Dec
Spenser Demith
Michelle Diazleal
Alphonso Dunbar
Nadezhda Dyankova
Alysia Dyszczakowski
Joshlynn Eaton
Mariah Echevarria

Francisco Espinoza
Meaghan Espinoza
Atanasio Estrada
Sarah Evers
Colleen Fabus
Benjamin Farwell
Nancy Fernandez
Aracelis Figueroa

Ruby Figueroa
Paige Fitzsimons
Natalie Foss
Marcus Frazier
Jennifer Gallegos
Elisa Galvan
Cindy Galvez
Cierra Gamble

Ryan Ganther
Jose Garcia
Kaitlin Gauthier
Sarah Genot
Anthony Giammanco
Thomas Gier
Samantha Gillespie
Andrew Gleason

Taylor Golden
Bryanna Gomez
Magdalena Gonzalez
Paulina Gonzalez
Bianca Gordon
Rachel Greenebaum
Sandra Greninger
Matthew Gruenwald

Natalie Gudel
Kevin Hagens
Michael Hall
Alyse Hamel
Brittany Hammond
Adam Hand
Dayna Hann
Katelyn Hansen

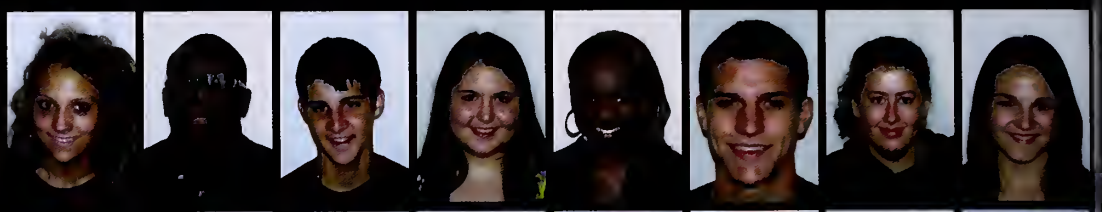

Jacob Hawthorne
Kristy Heimsoth
Kyle Heller
Dominick Hernandez
Alexandra Hickey
Philip Hinz
Alex Hitzemann
Shalav Hogue

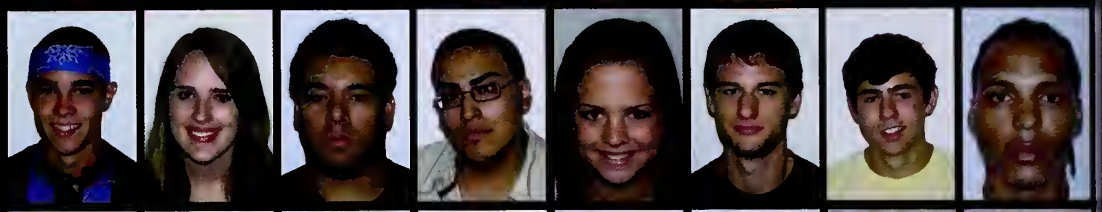

Brian Homann
Dominique Howard
Allison Howe
Taiwo Ishola
Oza Jackson
Susanna Jacob
Kezia James
Elizabeth Janis

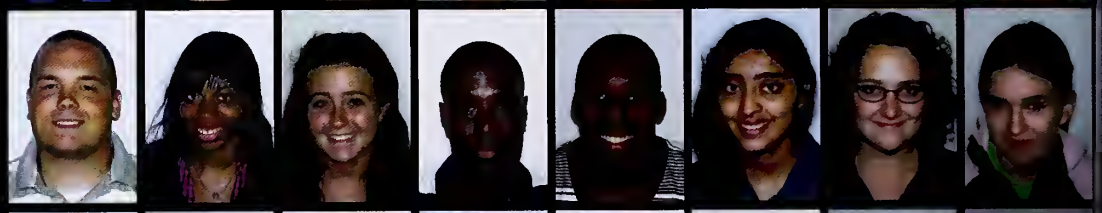

Alissa Jenkins
Eric Jensen
Hannah Johnson
Jasmine Johnson
Gregory Johnston
Sherman Jones
Tyler Jones
Cassandra Jonker

Jeremiah Jording
Kyle Joss
Kristopher Kaim
Ioannhs Kaprales
Mary Karda
Megan Kearns
Paige Kecseg
Timothy Kern

Hannah Keseman
Aaron Key
Gerald Kloese
Daniel Kluss
Lisa Koller
Julian LaMie
Erica Lams
Yomara Lazaro

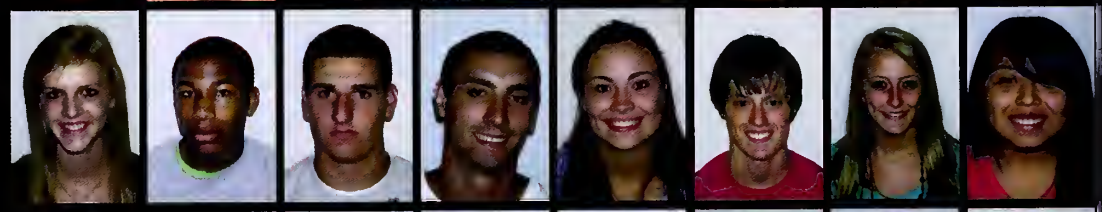

James Lee
Ryan Lehner
Alexandra Lindgren
Kayla Lohman
Sandra Lopez
Aaron Loveless
Gabriel Lozano
Jerry Lucas

Marybeth Madsen
Katarzyna Malanowska
Mariana Maldonado
Charlotte Manthey
Lawrence Maraviglia
Ignacio Marchan
Katherine Martin
Jazmin Martinez

Teresa Martinez
Faye Mc Donald
Alexis McCall
Caitlyn McQueen
Matthias Meckes
Andrew Menke
Amber Mescall
Jacob Mijares

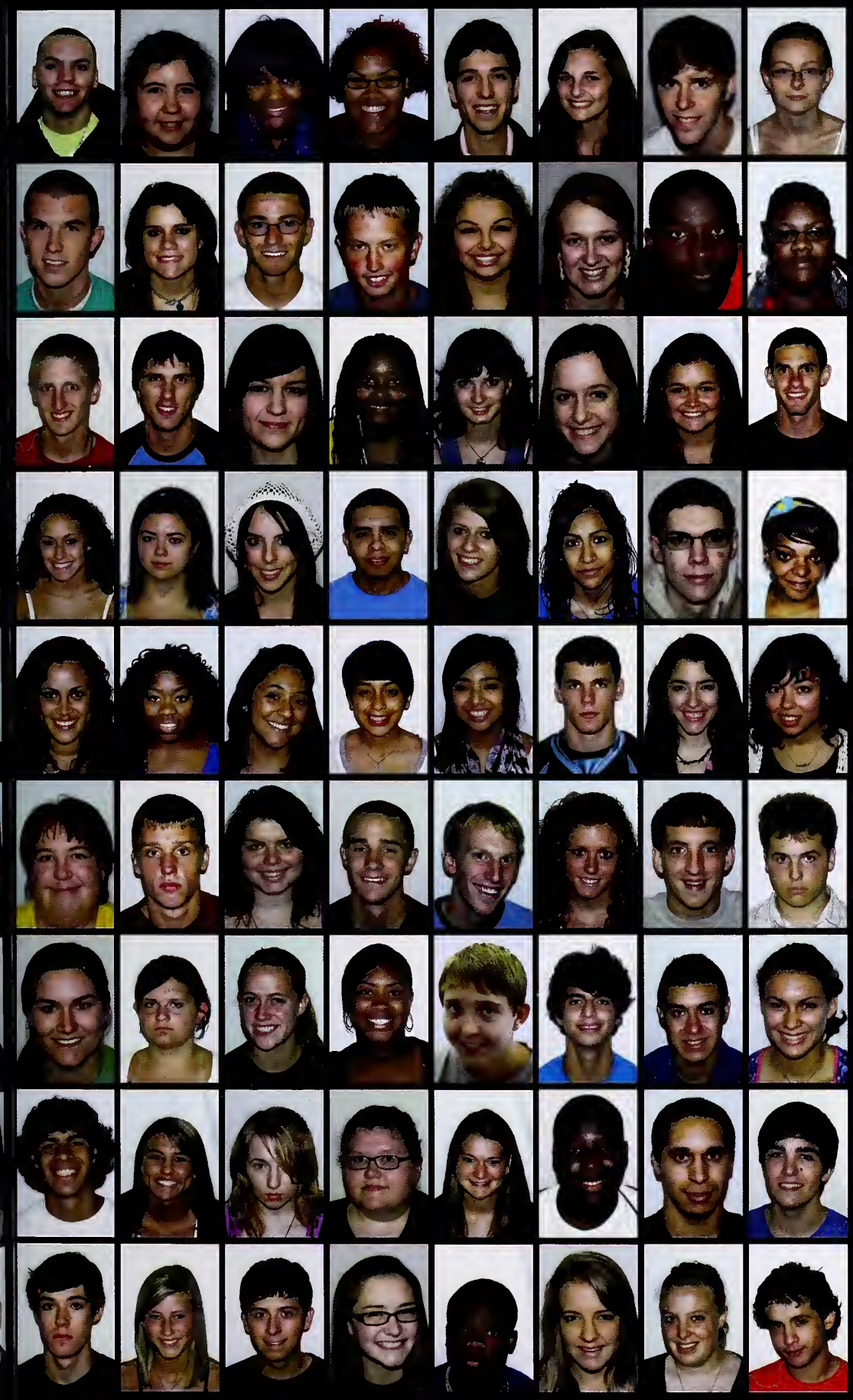

Shawn Miller
Nicole Monaghan
Kiera Moody
Candice Moore
Daniel Mueller
Rebecca Mueller
Brian Muldowney
Dorota Napiorkowska

Nathanael Nugent
Kristin Oland
Damien Olivares
Jacob Olsen
Karolina Opiola
Amber Rae Osborn
Darryl Padgett
Skky Parker

Kevin Pawell
Paul Pearson
Bailey Pedersen
Monique Peebles
Emily Peters
Greta Peterson
Molly Peterson
Justin Pomey

Angela Powers
Yarina Pylypiv
Nina Quattrochi
Geovanni Ramos
Nicole Ramsey
Wendy Rangel
Scott Rein
Michelle Rios

Gabriela Rivera
Taelia Robinson
Marlene Rodriguez
Karina Romero
Nicole Rosales
Chris Royal
Tonya Scaramuzza
Elizabeth Schaff

Holly Schatz
William Schuld
Kimberly Schultz
Brenden Schulz
Robert Schwartz
Leah Sellers
Michael Sinn
Daniel Sipiora

Nicole Sitz
Jessica Siwiec
Kaitlyn Smith
Tinesha Smith
Michael Sneideraitis
Jared Solis
Christian Sorensen
Ingrid Sorensen

Andrew Soto
Alyssa Soulis
Brittany Stevanovich
Samantha Stockman
Kari Strehlow
Marcus Strong
Stephen Sullivan
Joseph Sweeney

Michael Sweeney
Tiffany Tannhauser
Vincent Termini
Bethany Thoelke
Jamal Thomas
Veronica Tino
Dana Topp
Wil Tres

Samuel Troemel
Patrick Ugolini
Karina Vargas
Alexandra Vilches
Jiali Wang
Daniel Wardzala
Nathan Weber
Rachel Wegener
Sydney Weisser
Mackenzie Wells
Trillia Whitney
Michael Willis
Adrianna Wilshire
Jordan Wilson
David Woenker
Caitlin Wolff
Felicity-Rae Woodson
Danyale Worsham
Anita Wota
Kaitlyn Wright
Julie Zamudio
Kyle Zielinsky
Daisy Zuluaga

Sophomore (/#s#fm#r/) is a term to describe a student in th second year of study at high school or university. [1][2] The word is also used as a synonym for "second", for the second album or EP released by a musician or group, the second movie of a director, or the second season of a professional athlete.[3]

Step two of our journey went so much faster than our first year. We couldn't wait to get back and see our friends. We already knew our roommates and what our dorm would look like or what the commute would be like if we lived off campus. There were so many things we wanted to do and we couldn't wait to get started. Suddenly, we're halfway done and tomorrow holds such promise. See you in the fall, Concordia!

Freshman life is such a whirlwind. Where is everything, who is everyone, and what do I want to do? For many it is the first time away from family. But you survived it! You thrived here and are ready for the next step. We look forward to seeing you in the fall when you return as sophomores.

PRESIDENT'S SCHOLARS

Bethany is from St. Peters, M.O. She went to Lutheran High School, St. Charles, and graduated as the Valedictorian out of 74 in her class. Bethany is currently studying Lutheran Teacher Elementary Education at Concordia. She is also part of WInd Symphony, Chamber Orchestra, and University Band. She also helps out in chapel for Resonanz and playing in string quartets. Bethany participated in Floor Hockey intramurals and looks forward to being in more next year. Spring semester she started working for Undergraduate Admissions and is loving it so far, and is meeting new people and some familiar ones too.

"I came to CUC because of the music program, Education program, and the faith community. It's great to be able to go to school with people who share my beliefs and values. One of my favorite memories from CUC so far is when it got really warm after Spring Break and everyone was just out in the triangle, playing music, talking, throwing a frizbee, just being together. It was such an amazing atmosphere."
-Bethany Thoelke

(Bethany Thoelke is second from the left.)

(Samantha is in the beige dress with the black belt.)

Samantha is from Rosharon, Texas. She attended Angleton High School in Angleton, Texas. She graduated number 11 out of 530 in her class. Samantha is a Journalism major and with a minor in Communications. At CUC she does many things. She is on the exec board for WCGR and in charge of advertising, is co-editor in chief of The Spectator, has her own radio show on WCGR called The Back-to-Back Music Attack with Joe and Sam (look us up on Facebook!), and organized and participated in the first ever Concordia News program this Spring. "I came to CUC because there are so many opportunities waiting for me here. Chicago is a major communications hub. With such a small class sizes and close proximity to the city, I knew that I would be able to form close relationships with my professors which would ultimately open up more opportunities for my future. My favorite memory so far is probably the night we filmed our news broadcast. I was so nervous and excited all at once! It turned out great and I can't wait to do it again!"
-Samantha Bredeson

Andrew Menke and David Woenker were also awarded the Presidential Honors Scholarship.

We are the young, we are the future. not just here at Concordia but the future of our nation, of our world.

Adams, Alicia
Adams, Clarissa
Aguilar, Rogelio
Alcazar, Angel

Alvarado, Edgar
Alvarez, Iris
Amezcua, Michael
Ashbaugh, Savanna
Babiuch, Karolina

Bailey, Ashley
Bailey, Michael
Baldyga, Amanda
Barrera, Pedro
Barrera, Rudy
Bartelt, Jacob

Bean, Aaron
Beasley, Lindsay
Becker, Peter
Bedroske, Maralyse
Beitzinger, Brian
Benitez, Leslie

Benjamin-Reynolds, Ashley
Bennett, Nevadagabrielle
Bethke, Kristina
Bicek, Elise
Blancas, Miriam

Bolden, Kimberly
Bolwerk, Andrew
Bonaccorsi, Tracy
Borchers, Blake

Bowlds, Caitlin
Bretz, Joseph
Browne, Joseph
Burns, Jessica
Bustamante, Sofia
Bustos, Jocelyn

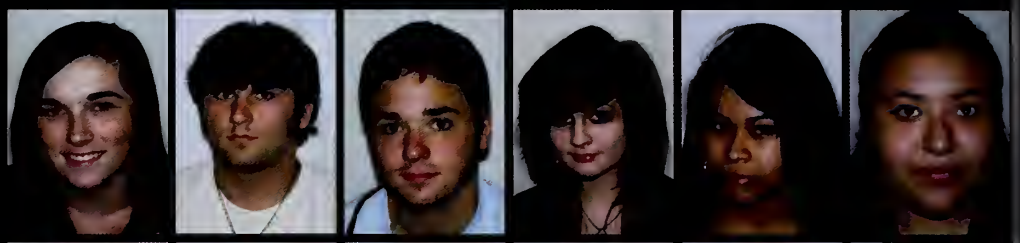

Cady, Morgan
Caldwell, Andrea
Calhoun, Anna
Camacho, Jaliza
Camacho, Stephanie
Campbell, Susanna

Carter, LaPorchie
Castaneda, Alyssa
Castillero, Ryan
Cedasero, Leonel
Cerda, Victor
Chaplin, Rebecca

Charal, Daniel
Chen, Yanhe
Christiansen, Brennick
Colon, Elizabeth
Corchado, Toni
Cortez, Leslie

Cortez, Patricia
Cunningha, Chloe
Dannan, Justin
Daoud, Jamal
Degollado, Eden
Del Toro, Elizabeth

DelGrosso, Christina
Denholm, George
Dewey, Sydney
Diaz, Orlando
Dicristofano, Ashley

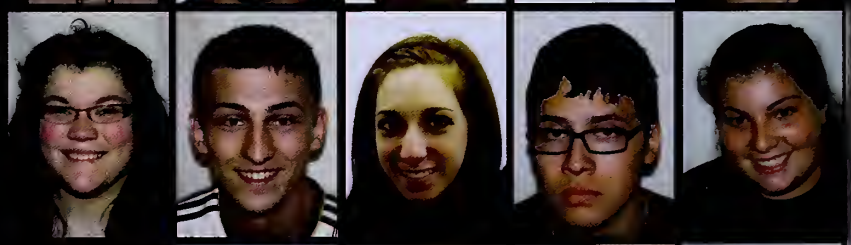

Donaldson, Aeriana
Dybisz, Michelle
Eck, Jenifer
Edison, Jeffrey

Edwards, Kyle
Etheridge, Robert
Farrell, Cheyenne
Felde, Danielle
Ferrici, Joseph
Fischer, Ted

Fitzsimons, Paige
Follmer, Samantha
Foote, Carolyn
Forbes, Adina
Foss, Louis
Freidhof, Cora

Froehlich, Jessica
Galanos, Sarah
Gantepalli, Sharon
Garber, Jordan
Garcia, Katherine
Garcia, Marcela

Garduno, Jessica
Garibay, Enrique
Genzmer, Emily
Gillis, Kristyn
Glitz, Sean
Gomez, Karina

Gonzalez, Fernando
Goslawski, Anthony
Gould, Alexander
Graner, Haley
Gray, Jamel
Green, Crystal

Grotelueschen, Joshua
Grulke, Melissa
Guzman, Jorge
Haley, William
Hall, Shaun

Hamrick, Rachel
Harris, Ricky
Hartfiel, Philip
Hartman, Ryan

Harvey, Gary
Hasselbring, Callie
Hayes, Ryan
Heiss, Robert
Henke, Charles
Heppe, Phillip

Hernandez, Aida
Hernandez, Daniella
Hernandez, Sandra
Hipskind, Melissa
Hogrefe, Nicholas
Hoskins, Raelyn

Hurley, Ricardo
Huspen, Anthony
Impeartrice, Morgan
Ivory, Brennan
James, Clayton
Jensen, Jennifer

Johnson, Brandon
Johnson, Ryan
Johnson, Todd
Johnson, Virginia
Jones, Anwar
Jones, Devon

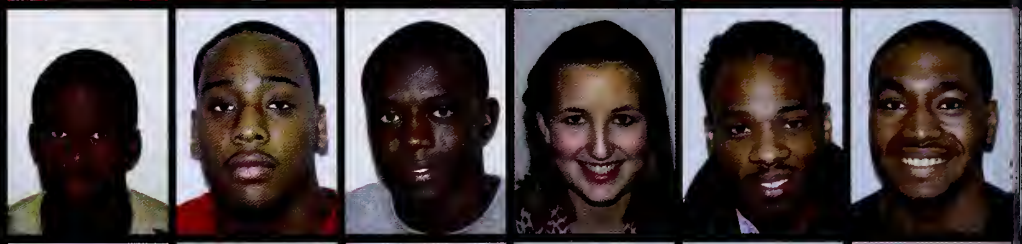

Jones, Ian
Joseph, Sydney
Keller, Abigail
Keller, Andrew
Kempema, Kurt
Kennedy, Kathryn

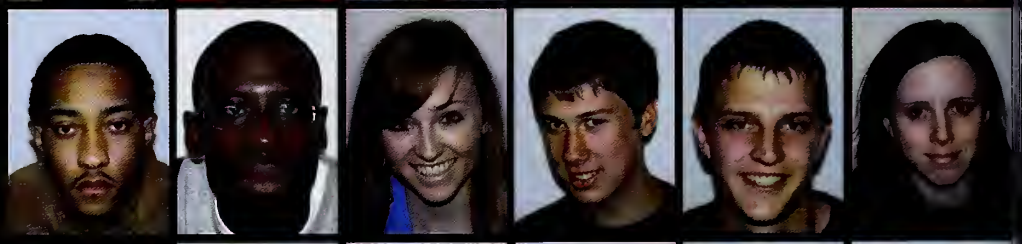

Kiel, Mallory
Kimminau, Caitlin
Kirk, Kristen
Koehler, Kassandra
Koerner, Brittany

Kohler, Tyler
Konow, Kayla
Korenchan, Rebecca
Kozisek, Katrina

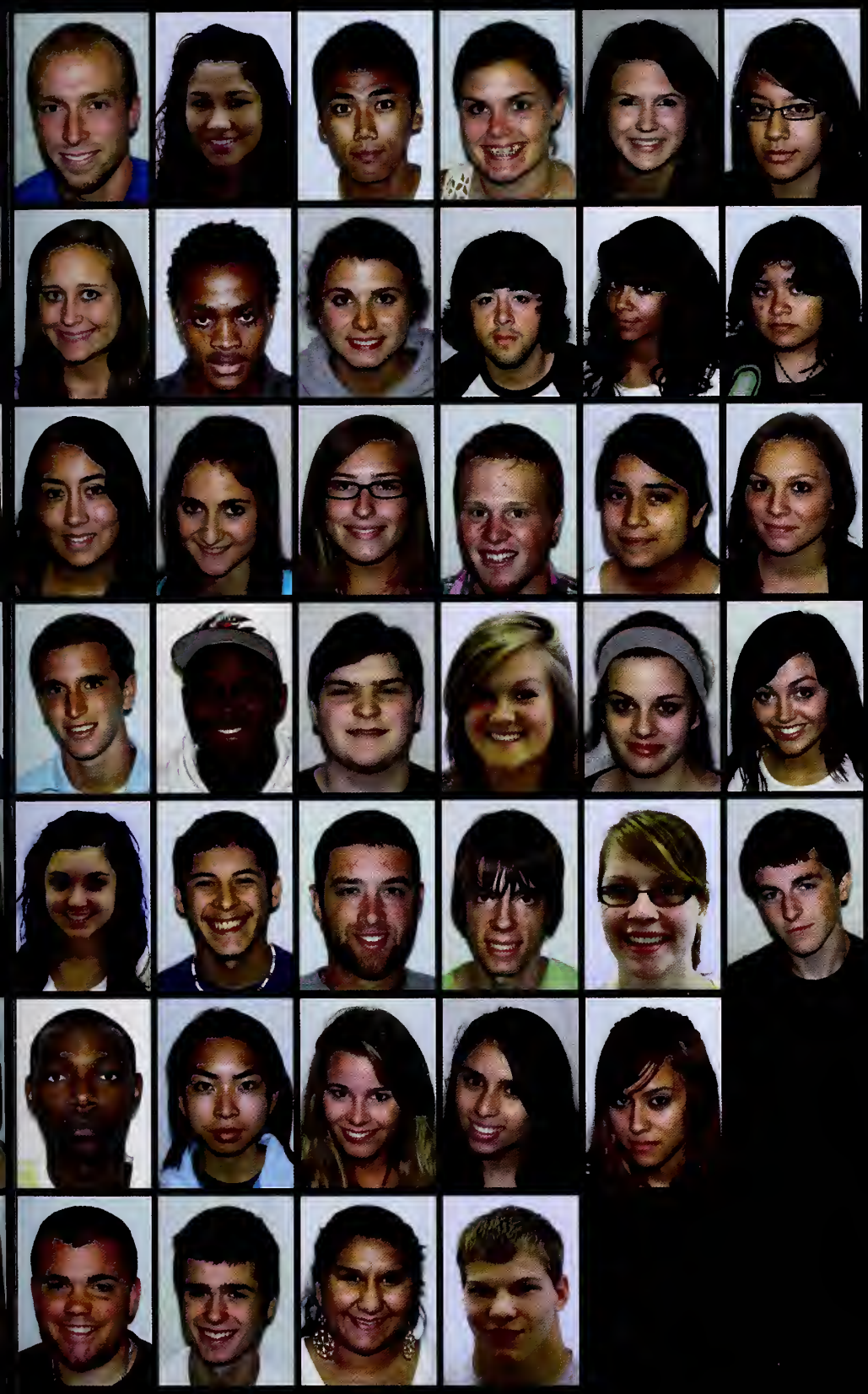

Kukulka, Paul
Lamoso, Justine
Le, Kevin
Lefevour, Colleen
Loest, Audrey
Lopez, Daisy

Lydiksen, Jaclyn
Macamo, Ramos
Mackey, Ava
Martin, Jonathan
Martinez, Karina
Martinez, Noemi

Maruri, Katya
Mastromauro, Christina
Matayka, Abigail
May, Tyler
Maya, Sandra
McGinnis, Nicole

McIntosh, Patrick
McLaurin, Deandre
Mertzenich, Andrew
Meyers, Leah
Michaelson, Erica
Milroy, Mallory

Moody, Hannah
Mora, Emmanuel
Morgan, Mason
Moser, Matthew
Mueller, Brenda
Mullane, Brendan

Muntu-Mosi, Lidovic
Nguyen, Tyna
Nielsen, Sara
Nieves, Elizabeth
Nolasco, Zuleima

Nordbrock, Paul
Nugent, Jeremy
O'Callahan, Emily
O'Halloran, Brent

O'Hara, Meghan
Oakley, Jacob
Olds, David
Palomares, Margarita
Pasley, Clayton
Pauly, Judith

Pavlisin, Dylan
Pearson, Joseph
Peterson, Shelbi
Pichardo, Brian
Piel, Lianne
Pillot, Samantha

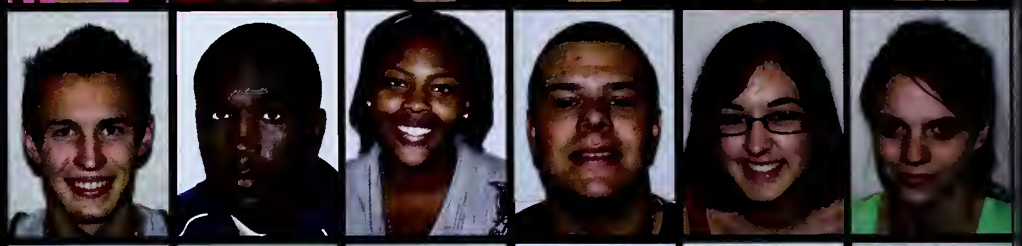

Pirir, Rigoberto
Platt, Brent
Pomey, Jason
Powell, Nikki
Price, Terrell
Quinlan, Moira

Quintana, Jennifer
Ramos, Eddy
Rawlings, Taylor
Ray, Katherine
Reeves, Nicholas
Reindl, Cole

Reynolds, Lamar
Riba, Megan
Rivas, Kevin
Rivera, Sierra
Rockert, Anne
Rodriguez, Christian

Rodriguez, Michelle
Rodriguez, Nathalia
Roman, Julianna
Rosas, Diveana
Ross, Lindsey

Rosselot, Bradley
Rossway, Rhonda
Russell, Elexia
Samonte, Gretchen

Sanchez, Cindy
Sanders, Tracey
Santarelli, Richard
Sapiro, Allison
Saunders, Alexzandria
Schamber, Matthew

Scheele, Annalisa
Schilling, Brendan
Schlene, Martin
Schneiderman, Hannah
Schoening, Ryan
Schultz, Joshua

Schwarm, Eric
Scudiero, Alex
Selner, Christopher
Shimkus, David
Silva, Juan
Sims, Johnathan

Sims, Mary
Singleton, Madison
Singley, Kristen
Skowronski, David
Smith, Erika
Smith, Jennifer

Smith, Jordan
Soberanis, Ashley
Solyom, Hannah
Spaulding, Ben
Staal, Melissa
Stannard, Bethany

Streubel, Micah
Suarez, Giselle
Suarez, Jocelyn
Suszka, Adam
Taylor, Hannah

Taylor, Jamal
Thompson, Madison
Tinsley, Portia
Torres, Keyla

Torres, Sandy
Trevino, Luisana
Trujillo, Yesenia
Udrenaite, Kamile

Urizar, Monica
Valdez, Manuel
Valencia, Angelina
Van de Kamp, Amanda
Vanmany, Mina

Vaught, Kelsey
Vester, Kylie
Vilchis, Juan
Villarreal, Melissa
Washington, James
Watkins, Raven

Weaver, Amber
Weber, Kelsey
Weisflog, Benjamin
White, David
Wickland, Trisha
Wilke, Christian

Williams, Jerry
Williams, Kimberly
Williams, Shaquita
Wilshire, Adrianna
Wilwers, Courtney

Witthoff, Nicole
Wolf, Samantha
Wood, William
Wunderlich, Justine

Zaragoza, Carla
Zelle, _Meghan
Zepeda, Vanessa
Zubrzycki, Steven

Our first year was amazing! Athletics, Chapel, meeting people, dorm life, mission trips, intramurals, spring break, C U at the Lake, Spring Formal, CIT, classes, study sessions, CYM, January term and more. This was a year of learning and growing in more than just academics. Some of us met "forever friends". Those who we will stay in touch with all the rest of our lives. Faculty and Staff made an impact on us unlike anything we've known before. This year was a great stepping stone to the future, both here at C.U. and into real life. Let the journey continue!

WHO?

WHAT WAS THEIR NAME?

WHAT TEAM?

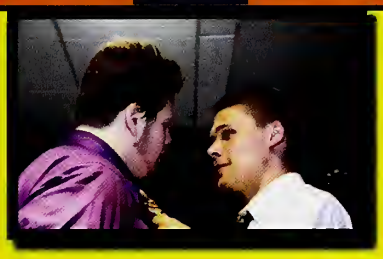

WHERE WAS TOUR, SPRING FORMAL, ETC.?

Check out the index to find out!

A

Abdul-Ahad, Sultan 85
Abel, Breenna 69, 85
Achievements, Technical 39
Acosta, Nicholas 72, 99
Activities, Campus 116
Activities, CUC's Campus 15
Adam, James 89, 121
Adams, Alicia 55, 70, 105
Adams, Clarissa 69, 105
Admissions, Undergrad 77
Admissions, Undergraduate 104
Advisory, Student Athletic 20, 31
Against, Colleges 116
Aguila, Del 86, 117
Aguilar, Rogelio 105
Aitcheson, Veronica 93
Alba, Tanya 78
Albrecht, Kat 23
Albrecht, Kathryn 85
Alcazar, Angel 105
Alex, VOICE President 14
Alfaro, Jose 99
Alive, CYM 26
Allefanek, Anita 78
Allen, Amanda 54, 72, 78
Allen, Renard 46, 68, 99
Allman, Phil 48
Allman, Phillip 93
Allman's, Phil 37
All-Sportsmanship, NAC's 50
Almaoui, Delilah 85
Almaoui, Joseph 78
Alvarado, Edgar 105
Alvarez, Iris 66, 105
Alyssa, Supporting Role- 39
Amabile, Dominique 93
Amezcua, Michael 50, 105
Amundson, Ashlyn 58, 65, 93
Ana, Santa 18
Anas, Timothy 85
Anderson, Christina 71, 99
Anderson, Conner 46
Anderson, Marisa 13, 64, 65, 93
Anderson, Matthew 62, 68, 78
Anderson, Michael 85
Andrzejczak, Kelly 23, 26, 93
Anfuso, Carla 78
Angelicus, Panis 35
Angelillo, Joe 59
Angelillo, Joey 68, 93
Ann, Sarah 117
Antony, Marc 41
Aponte, Anthony 46, 70, 99
Apts, Brae 63
Arana, Joselyn 99
Arduino, John 85
Arfsten, Dr. Debra 18
Arizmendi, Lluviana 70, 93
Armstrong, Kathryn 69, 93
Art, Student 121
Arthur, David 13, 71, 78
Ashbaugh, Savanna 45, 49, 66, 105
Ashbaugh, Savannah 54
Asher, Jennie 19
Athletic, Student 116
Athletics, All-Northern 117
Atkins, Jon 59
Atkins, Jonathan 93
Atkinson, Anthony 99
Auernhamer, Adam 46, 71, 93
August, Emily 15, 23, 66, 93
Aumann, Becky 6, 7, 49, 72
Aumann, Rebecca 78, 85
Avery, Issa 56, 57, 68, 85
Awareness, Campus 117
Azam, Sal 85

B

Babchak, Michael 59, 93
Babiuch, Karolina 105
Back-to-Back, The 120
Bader, Sara 78
Baez, David 56, 85
Bahr, Nathan 78
Bailey, Ashley 105
Bailey, Chrishaunna 78
Bailey, Michael 68, 105
Bailey, Mike 46
Bailon, Jazmin 55
Baird, Jaclyn 78
Baker, Andre 50, 93
Baldyga, Amanda 105
Band, Cougar 20, 37
Band, Jazz 38
Band, Pep 7, 8, 37, 75
Band, The Cougar 37
Band, University 104
Band's, Cougar 122
Banks, Anthony 46, 70, 99
Banks, Cameron 68, 85, 93
Banner, Theme 2
Banquet, Leadership 14, 21
Barajaz, Laurence 71, 93
Bares, Kenneth 78
Barrera, Jose 85
Barrera, Pedro 50, 105
Barrera, Rudy 105
Barreto, Anthony 93
Barreto, Tony 59, 68
Barron, Deotis 93
Barrows, Alexander 71, 85
Bart, John 85
Bartelt, Ashley 57, 69, 93
Bartelt, Jacob 70, 105
Bartelt, Sean 85
Bartosiewicz, Kevin 85
Barz, Emily 65
Baseball, Men's 59
Baseball - Maroon/Gold 59
Basketball, Men's 56
Basketball, Women's 1, 9, 57
Bauknecht, Zachary 72, 78
Baumbach, Maxwell 12, 93
Baumgart, Kelly 13, 43, 61, 74, 75, 85
Bayer, Kelly 4, 55, 67, 72, 74, 93
Bazic, Boban 99
Bean, Aaron 3, 8, 62, 73, 105
Beasley, Lindsay 67, 105
Becker, Amy 78
Becker, Peter 73, 105
Beckman, Martin 66, 85
Beckman, Marty 46, 47
Beckstrom, John 99
Bedroske, Maralyse 20, 61, 105
Beelen, Bobby 59
Beelen, Robert 99
Behrens, Michelle 78
Beisel, Matt 48, 54
Beitzinger, Brian 46, 68, 105
Belchak, Martin 93
Bellafiore, Angela 93
Bello, Hemmely 78
Belvery, Kayleigh 85
Ben, Senior 119
Benitez, Leslie 105
Benjamin, Renee 58, 93
Benjamin-Reynolds, Ashley 70, 105
Benner, Caitlin 71, 93
Bennett, Christina 69, 93
Bennett, Nevadagabrielle 69, 105
Berg, Kevin 17, 32, 41, 85
Bergmann, Kyle 50, 70, 93
Bergmann, Laura 85
Beringer, Edward 78
Berkobean, Chad 36
Berkobien, Chad 1, 68, 99
Berning, Jackie 36
Berning, Jacqueline 78
Berrios, Pou 82, 120
Berrios, Valderes Pou 82
Bethke, Kristina 67, 105
Betsy, Deaconess 119
Bevirt, Sherry 71, 93
Bicek, Elise 51, 55, 73, 105
Bidas, Martin 93
Biel, Catherine 70, 99
Bielecki-Garcia, Jasmine 93
Binninger, Derek 59, 93
Birkmire, Amber 4, 25, 60, 93
Birkmkire, Amber 65
Biseck, Melissa 55, 67, 99
Bitautas, Anna 85
Black, Todd 46
Blackwell, Nehemiah 85
Blaising, Ryne 93
Blancas, Miriam 105
Blest, Creator 2
Board, CAB 29
Board, Campus Activities 14, 20, 28, 29
Board, T. 20
Board, Voice Executive 20
Body, Jordan 65, 93
Body-, Jordan 63
Boesdorfer, Dallas 13, 18, 85
Boggs, Jenna 49, 69, 99
Bohm, William 70, 93
Bolden, Kimberly 105
Bolling, Gerard 22, 78
Bolwerk, Andrew 66, 105
Bonaccorsi, Tracy 58, 73, 105
Bonfire, SLCM 4
Bonnie, David Collins- 63
Boozell, Marcus 85
Borchers, Blake 66, 105
Borchers, Kevin 18
Borman, Brittany 65, 85
Bowlds, Caitlin 66, 106
Braddy, Micah 78
Bradshaw, John 85
Brandon, Kristin 85
Braumbach, Max 7
Bravatty, Dannie 99
Break, Spring 104
Bredeson, Samantha 51, 73, 99, 104
Bredson, Samantha 73, 104
Brend, Rebecca 78
Brendel, Sarah 49, 69, 93
Brenner, Caitlin 71
Bretz, Joe 46
Bretz, Joseph 106
Brewton, Taurean 93
Briguglio, Daniela 99

Brinati, William 50, 70, 93
Brito, Melissa 85
Broska, April 57, 69, 99
Brouillet, Jessica 85
Brouillet, Jessy 71
Brown, Dr. Charles P. 34
Brown, Katherine 70, 93
Brown, Kirsten 55, 78
Brown, Leslie 85
Brown, Monique 99
Brown, Myskeshia 93
Brown, Professor 34
Brown, Robin 85
Brown, Steven 78
Browne, Joe 46
Browne, Joseph 73, 106
Brudniak, Christa 78
Brumbaugh, Zachary 85
Brundage, Katrina 12, 21, 70, 85
Brune, Chris 46, 47
Brune, Christopher 85
Brunner, Mic 8, 40
Brunner, Michael 50, 66, 85
Brunstetter, Jay 99
Brutus, Decius 41
Brutus, Marcus 41
Bryda, Patrick 99
Buch, Natalie 93
Buczek, Thomas 85
Budros, Alyssa 51
Bukauskas, Anthony 78
Bulthuis, Erin 93
Burke, Heather 65, 93
Burkee, Abigail 65, 93
Burmeister, Brooke 93
Burns, Jessica 106
Burr, Sarah 4, 27, 66, 93
Busch, Lauren 51, 93
Bush, Lauren 21
Bustamante, Sofia 106
Bustos, Jocelyn 106
Butler, Desmond 85
Byles, Christopher 54

C

Cady, Morgan 66, 106
Caesar, Julius 39, 41
Caitlin, Makeup Design 39
Calabrese, Cristina 9, 57, 93
Caldwell, Andrea 54, 106
Calhoun, Anna 70, 106
Calvillo, Vanessa 93
Camacho, Jaliza 106
Camacho, Stephanie 106
Camarillo, Diana 85
Campbell, Steven 93
Campbell, Susanna 66, 106
Campus, Concordia 10
Campus, CUC's 116
Campus, Student Lead 22
Campus, Student Led 20
Cancer, Colleges Against 3, 20, 28
Cannon, Alyson 71, 78
Capra, Joseph 85
Cardenas, Eric 93
Cardenas, Jose 85
Cardenas, Melissa 78
Cario, David 99
Carnehl, Adam 20, 61, 78
Carnehl, Jeff 2
Carnehl, Lisa 86
Carpenter, Emily 21, 69, 93
Carr, Aleen 66, 99
Carrabia-, Andrea 63
Carrabia, Andrea 9, 12, 22, 64, 71, 93
Carrillo, Deanne 99
Carter, LaPorchie 106
Casey, Kelley 78
Cassidy-, Allison 63
Cassidy, Allison 13, 64, 75, 86
Cassius, Caius 41
Castaneda, Alyssa 69, 106
Castillero, Rene 21, 68, 93
Castillero, Ryan 73, 106
Castrejon, Ariana 48, 86
Catala, Anais 86
Cedasero, Leonel 106
Cekus, Kristie 78
Cerda, Victor 50, 73, 106
Cerino, Abel 78
Cervantes, Almadelia 93
Chan, Wing Sze 86
Chance, Marissa 86
Chant, Cougar 37
Chant, Phil 37
Chaplin, Rebecca 73, 106
Charal, Daniel 106
Charles, Dr. 116
Charneske, Jennifer 93
Chavez, Kenya 120
Chavez, Laura 93
Chavez, Natali 58, 93
Chavez Molina, Kenya 99
Chen, Yanhe 73, 106
Chi, Psi 32
Chizzo, Andy 54
Chmenia, Andrzej 93
Chomiak, Anna 48, 71, 99
Chris, Captain 50
Christiansen, Brennick 50, 53, 73, 106
Christopherson, Rebekah 69, 86
Chrupek, Joanna 78
Church, Paul Lutheran 19
Ciric, Michelle 78
CIT, Hosting 97
Claridy, Dominique 6, 7, 68, 78
Clark, Charley 46
Clark, Glenda 79
Clippard, Aaron 71, 79
Clouthier, Kimberley 93
Club, Art 20, 32
Club, Business 20, 32
Club, English 20, 32
Club, Floor Hockey 20, 29
Club, Frisbee 20, 32
Club, Geocashing 20, 32
Club, History 20, 32
Club, Improv 20, 32
Club, Ping Pong 20, 32
Club, Political Science 20, 32
Club, Psychology 20
Club, Quidditch 20, 32
Club, Science 20, 32
Club, Zumba 20, 32
Clubb, Shelby 79
Cochran, Matthew 79, 86
Cohen, David 79
Colapietro, Daniele 93
Colapietro, Danny 46, 50
Coleman, Lauren 79, 86
College, Rockford 52
Collins-, David 116
Collins, David 86
Collins, DeJon 93
Collins, Mary 99
Colon, Elizabeth 106
Colorado, In 36
Commencement, Spring 76
COMMENCEMENT, STUDENT 122
Committee, Green Fee 14, 20, 32
Conference, All-Northern Athletics 56
Conlin, Pat 59
Conlin, Patrick 93
Conrady, Kristina 1, 13, 20, 61, 64, 74, 75, 79
Conroy, Kelly 93
Contorno, Nick 59, 71, 93
Contorum, Schola 38
Cooper, Rachel 49, 79
Coordinator, Student Involvement 21
Coordinator, Technology 21
Coordinators, CYM 24
Corbin, Janeen 72, 86
Corchado, Toni 70, 106
Cortes, Anabel 93
Cortez, Leslie 106
Cortez, Patricia 106
Cortez, Ryne 70, 79
Cougar, The 116
COUGARS, GO 7
Cougars, Go 6
Cougars, Kickin' 20, 32
Country, Cross 48
Courter, Jacob 20, 31, 68, 93
Courter-, Jacob 63
Courter, Jake 31
Courter, Jaob 75
Cox, Steve 59
Cox, Steven 71, 99
Craddock, Eric 35
Craft, Dale 46
Crawford, Robert 86
Cream, President's Ice 4
Crockett, Maggi 93
Croom-Bright, Lenetta 79
Croon, Patricia 86
Cruz, Gabriel 86
Cruz, Yanely 93
CUC, Miss 15
CUC, Mr. 3, 15, 28, 76
Cullen, Michael 68, 99
Culotta, James 70, 99
Culotta, Jim 50
Cunningha, Chloe 106
Cunningham, Chloe 66
Curtis, Courtney 93

D

Dabkeviciute, Indre 86
Daher, Rocco 79
Daley, Caitlin 65, 93
Dalton, Samantha 93
Dance, Sweetheart 31
Daniel, Ellen 23, 60, 64, 86
Daniels, Ellen 14, 21, 22, 72
Dannan, Justin 46, 66, 106
Daoud, Jamal 46, 106
Darnstaedt, Alecia 65, 94
Daugherty, Ross 86
David, First 68
David, Third 68
Davidson, Andrew 86
Davis, Andrew 79
Davis, Crystal 94
Davis, Jarin 46

Davis', Merrell 54
Davis, Merrell 54, 70, 86
Davis, Raquel 99
Dawursk, Sarah 86
Day, Campus Awareness 3, 4, 20, 21, 23, 28, 31, 32, 62
Dazzlers, The 8, 55
Deaconess/DCE Placements - Purple 18, 19
Dear, Christian 94
Dear, J. 46
DeBonnett, Daniel 46
Debonnett, Daniel 94
Debra, Dr. 116
Dec, Sarah 58, 99
Decker, Chris 46
Decker, Christopher 86
Decker, Faith 77, 79
DeFord, Samantha 94
DeFord, Sami 58
Degollado, Eden 66, 106
de Kamp, Amanda Van 67
de Kamp, Van 112, 122
Del Aguila, Christian 86
DeLeon, Dehlia 19, 69, 86
DeLeon, Deila 19
DelGrosso, Christina 67, 106
Del Rosario, Erica 94
Delta, Kappa 120
Del Toro, Elizabeth 106
Demith, Spenser 56, 68, 99
Denholm, Geordie 40, 43
Denholm, George 70, 106
Denkert, Matthew 71, 94
Desecki, Shavaughne 58
Design-, Costume 119
Design-, Lighting 121
Design, Makeup 116
Design, Properties 119
Devrient, Kevin 50, 79, 86
Dewey, Sydney 6, 55, 69, 106
Diaz, Amber 52, 79
Diaz-, Amber 122
Diaz, Judith 94
Diaz, Lizette 86
Diaz, Mayra 94
Diaz, Orlando 46, 66, 106
Diaz, Sandra 86
Diazleal, Michelle 99
DiCristofano, Ashley 57
Dicristofano, Ashley 106
Dielingen, Von 69, 97, 122
Dingm, Michael 72
Dingman, Michael 46, 47, 72, 79
Dinkelman, Adam 86
Dixon, Kelly 94
Dobbins, Augusta 15, 94
Dodgers, Allison 25, 86
Dominguez, Juan 79
Dominguez Jr., Juan 86
Donaldson, Aeriana 70, 106
Donalson, Aeriana 54
Donnermeyer, Jessica 6, 7, 79
Donyanavard, Claire 58
Doss-Kuk, Lauren 86
Dougherty, Kelly 86
Douglas, Jared 68, 94
Down, Go 120
Dranseikaite, Demi 55
Drida, Dan 50
Duchin, Jessica 79
Duke, Andrew 86
Dunbar, Alphonso 56, 99
Duran, Giscela 86
Durante, Erica 79
Durham, Darci 79
Dwyer, David 46
Dyankova, Nadezhda 99
Dybisz, Michelle 106
Dyszczakowski, Alysia 99

E

Eaton, Jocelynn 54
Eaton, Joshlynn 54, 99
Eby, Matthew 86
Echevarria, Mariah 99
Eck, Jenifer 52, 67, 106
Eden, Degollado 106
Edison, Jeffrey 70, 106
Edmond, Kimberly 79
Education, Lutheran Elementary 77
Educators, Music 20, 29
Edwards, John 79
Edwards, Joyce 79
Edwards, Kyle 107
Effgen, Nikolas 94
Egebrecht, Mike 46
Eichholzer, Dan 59, 68
Eichholzer, Daniel 94
Eifert, Rebecca 1, 36, 65, 74, 75, 94
Elementary, Lutheran 117
Elementary, Lutheran Teacher 104
Engelking, Kelly 51, 79
Engleking, Kelly 72
Ensembles, Concordia Music 38
Erixon, Kristen 79
Ernst, Scott 46
Eschelbach, Abigail 86
Escobar, Karen 86
Espino, Belinda 94
Espinoza, Francisco 99
Espinoza, Meaghan 99
Esteban, Anabel 86
Estrada, Anjelica 79
Estrada, Atanasio 99
Etheridge, Bob 48
Etheridge, Robert 66, 107
Even, Anthony 59, 86
Evers, Sara 8
Evers, Sarah 99
Evers, Sarah Ann 51
Executive, Voice 116

F

Fabus, Colleen 70, 99
Fair, Quentesa 79
Farmer, Lucas 72, 86
Farquhar, Kyla 54, 86
Farrell, Cheyenne 51, 73, 107
Farwell, Benjamin 68, 99
Fast, Laura 79
Favela, Adilene 86
Fearrin, Nicole 48, 54, 72, 94
Federation, The 19
Fee, Green 117
Feet, Beautiful 120
Felde, Danielle 3, 4, 12, 62, 70, 75, 107
Ferber, Alanna 6, 55, 70, 94
Fernandez, Nancy 99
Fernandez, Nathaly 86
Ferraro, Tim 59
Ferrici, Joseph 107
Fest, Latino 20, 30, 62, 64
Festival, Spring Music 34, 35, 38
Fiala, Eleanor 87
Figueroa, Aracelis 48, 54, 67, 99
Figueroa, Ruby 44, 69, 99
Fioravanti, Rob 59
Fioravanti, Robert 87
Fischer, Amy 49, 72, 94
Fischer, Dr. Richard R. 35
Fischer, Ted 68, 107
Fitzsimons, Paige 9, 69, 99, 107
Fjerstad, Emily 94
Fleischman, Teresa 87
Floor, STYX 118
Flores, Christina 79
Floyd, Khirey 56, 87
Folan, Sean 59, 79
Follmer, Samantha 66, 107
Football, Homecoming 118
Football, Powder Puff 60
Foote, Carolyn 67, 107
FOR, RELAY 119
Forbes, Adina 73, 107
Ford, Henry 64
Forest, Lake 62, 72
Formal, Spring 3, 12, 13, 28, 74, 75, 112
Forster, Megan 13, 71, 87
Foss, Louis 66, 107
Foss, Natalie 15, 65, 99
Frampton, Robert 59, 87
Franck, Cesar 35
Franklin, Nicole 94
Fratto, Robert 87
Frazier, Marcus 46, 99
Freber, Alanna 55
Freidhof, Cora 67, 107
Freidholf, Cora 67
Freshman 105, 112
Fricke, Katrina 66, 94
Friedrich, Ashley 87
Frisbee, Ultimate 60, 61
Froehlich, Jessica 67, 107
Froehlich, Jessoca 44
Fulse, Delana 94

G

Gahgan, Veronica 87
Galanos, Sarah 107
Gallegos, Jennifer 69, 99
Gallo, Kathryn 87
Galvan, Elisa 99
Galvez, Cindy 99
Gamble, Ceara 65
Gamble, Cierra 65, 99
Game, Football 62, 72
Game, Homecoming Football 64
Gamez, Silviano 87
Gantepalli, Sharon 67, 107
Ganther, Ryan 59, 99
Garber, Jordan 20, 61, 73, 107
Garcia, Andy 41
Garcia, Enrique 94
Garcia, Jose 99
Garcia, Katherine 107
Garcia, Marcela 107
Garduno, Jessica 107
Gargula, Ashley 65, 94
Garibay, Enrique 46, 66, 107
Garkich, LLyndsey 65

Garlich, Lyndsey 94
Garza, Raul 79
Gaskins, Jeremy 87
Gauen, Michelle 13, 79
Gauthier, Kaitlin 65, 99
Gebhardt, Kathy 49
Gedroske, Maralyse 69
Gehm, John 50
Genot, Sarah 54, 71, 99
Genzmer, Emily 57, 67, 107
Gerecke, Melanie 51, 69, 94
Ghost, Holy 2
Ghroh, Olga 19
Giammanco, Anthony 50, 70, 99
Gibbons, Ellen 79
Gibson, GuySheena 94
Gier, Thomas 59, 99
Gieseke, Clarissa 58, 87
Gillaspie, David 94
Gillaspie, Erik 79
Gillespie, Samantha 99
Gillingham, David 35
Gillis, Kristyn 107
Girardi, Maria 80
Gleason, Andrew 46, 99
Gleeson, Lorraine 17, 80
Glitz, Sean 50, 73, 107
Glombicki, Justin 94
God, Serving 23
Godwiin, Malcolm 15
Godwin, Malcolm 6, 7, 46, 87
Goines, Coach Thomas 51
Golden, Taylor 58, 99
Gomez, Bryanna 99
Gomez, Karina 107
Gomez, Vanessa 94
Gonzalez, Fernando 66, 107
Gonzalez, Magdalena 69, 99
Gonzalez, Paulina 99
Gordon, Bianca 49, 99
Gordon, Charles 6, 7, 9, 54, 56, 57
Gordon II, Charles 87
Goslawski, Anthony 46, 107
Gould, Alex 46
Gould, Alexander 73, 107
Gould, Melissa 1, 23, 80
Gouskos, Diana 94
Government, VOICE Student 122
Gowen, Molly 1, 3, 22, 62, 65, 87
Gowen-, Molly 63
Graham, Brittany 94
Graner, Haley 51, 73, 107
Gray, Jamel 46, 73, 107
Green, Crystal 107
Green, Jillian 94
Green, Meagan 87
Greenebaum, Rachel 69, 99
Greer, Stefanee 87
Greniger, Sandy 67
Greninger, Sandra 67, 99
Grieashamer, Amy 48, 54, 72, 80
Grimes, Janet 17, 80
Groh, Olga 19
Gross, Alyssa 65, 94
Groteluesch en, Josh 48
Groteluesch en, Joshua 66, 107
Group, Habitat 30
Group, Small 120
Gruenwald, Matthew 99
Grulke, Melissa 23, 66, 107
Gudel, Natalie 6, 55, 69, 100
Gue, Carleese 80
Guerrero, Denise 87
Guinan, Kara 94
Gutierrez, Andy 94
Gutierrez, Sandra 80
Guzman, Jorge 50, 107
Guzman, Leidi 80

H

Hackbert, Abby 13, 33, 36, 40, 43, 62
Hackbert, Abigail 65, 87
Haehnel, Alison 58
Hagens, Kevin 46, 100
Hairston, Jester 34
Hajdarovic, Meaz 94
Haley, Will 46
Haley, William 73, 107
Halfway, Meet Us 11
Hall, Gross 75
Hall, Marjorie 87
Hall, Michael 68, 100
Hall, Shaun 107
Hamel, Alyse 13, 20, 72, 100
Hamm, Dr. 17
Hammack, Robert 46, 94
Hammond, Brittany 100
Hamrick, Jonathan 94
Hamrick, Rachel 41, 107
Hand, Adam 66, 100
Hann, Danya 65
Hann, Dayna 100
Hannah, Miss 119
Hansen, Katelyn 6, 55, 71, 100
Hanson, Jody 87
Harding, Brock 46, 72, 80
Hardy, Olivia 94
Harkenrider, Blythe 51, 55, 94
Harris, Ricky 46, 73, 107
Hartfiel, Philip 66, 107
Hartfield, Philip 43
Hartman, Ryan 56, 68, 107
Harvey, Gary 46, 73, 108
Hasselbring, Callie 51, 73, 108
Hawkinson, Laura 69, 80
Hawthorne, Jacob 73, 100
Hawthorne-, Jake 63
Hawthorne, Jake 25, 50
Hayes, Ryan 59, 66, 108
Healy, Michelle 87
Hedrick, Jessica 87
Heimsoth, Kristy 52, 69, 100
Hein, Bethany 28
Heine, Joshua 68, 94
Heiss, Robert 46, 68, 108
Helleckson, John 68
Hellekson, John 80
Heller, Kyle 68, 100
Helmreich, Jamie 22, 23, 60, 73, 74, 94
Hemme, Michael 94
Henckel, Kayla 94
Henke, Charles 66, 108
Henke, Charlie 46
Hennessy, Eric 46
Heppe, Philip 43
Heppe, Phillip 41, 108
Herboth, Kathleen 51, 94
Hernandez, Aida 108
Hernandez, Crystal 69, 87
Hernandez, Daniella 55, 108
Hernandez, Dominick 100
Hernandez, Sandra 108
Hernandez, Yesenia 80
Herrera, Vanessa 69, 94
Hickey, Alexandra 100
High, Remsen Union 36
Hildebrand, Kevin 2
Hill, Patrick 46
Hills, Dix 36
Hinciksson, Tristan 80
Hinck, Jennifer 94
Hineman, Justin 56, 57, 68, 87
Hineman-, Justin 63
Hinton, Latavia 87
Hinz, Julie 43
Hinz, Philip 68, 100
Hipskind, Melissa 69, 108
Hires, Olivia 58, 94
Hitzemann, Alex 14, 21, 72, 100
Hockey, Floor 60, 104, 117
Hockey, STYX Floor 29
Hoffmann, Abigail 65, 94
Hogan, Sarah 94
Hogrefe, Nicholas 66, 108
Hogue, Shalav 56, 100
Hollinger, Alyss 80
Hollinger, Nicholas 87
Homann, Brian 46, 68, 100
Honors, Presidential 121
Hood, Janeisha 87
Hope, CYM Team 26
Hope, Team 20, 23, 62
Horn, Spencer 68
Hoskins, Raelyn 66, 108
Houston, Aurtiro 56, 94
Howard, Dominique 100
Howard, Ryan 12, 15, 22, 40, 68, 87
Howe, Allison 100
Howe, Andrew 87
Howley, Michael 94
Huebscher, Heather 65, 94
Hughes, Kevin 50, 87
Hughes, Rhianna 36, 72, 94
Human, CUC 121
Hunt, Hanna 67
Hunt, Savonte 46, 80
Hunte, Laura 94
Hurley, John 80
Hurley, Ricardo 46, 70, 108
Huspen, Anthony 108
Hykes, Kyle 94
Hynes, Dean 21

I

Ice, President's 117
Ignatowski, Eric 80
Illich-, Scott 63
Illich, Scott 25, 44, 46, 47, 66, 94
Illich, Scotty 8, 11
Illich, Seth 75, 87
Impeartrice, Morgan 14, 21, 67, 108
Improvable, Mission 4
Interns, DCE 123
Involved, Get 4
Involvement, Student 117
Irizarry, Eric 94
Irwin, Cassandra 94
Irwin, Cassie 15, 54, 73
Irwin-, Cassie 63
Ishola, Issac 50
Ishola, Taiwo 66, 100
Ivory, Brennan 46, 68, 108

J

Jackson, Adric 94
Jackson, Oza 46, 100
Jacob, Susanna 100
Jahns, Chris 50
Jahns, Christopher 87
Jamerson, Michelle 80
James, Clay 12
James, Clayton 50, 73, 108
James, Kezia 23, 73, 100
James, Sarah 49, 58, 94
Janda, Steven 94
Jandris, Dr. 14
Janis, Elizabeth 100
Janousky, Erich 46
Janz, Amy 87
Jason, Dr. 120
Jeff, Campus Pastor 14
Jeff, Pastor 119
Jelderks, Sam 71
Jelderks, Samantha 94
Jenkins, Alissa 100
Jensen, Eric 59, 100
Jensen, Jenni 58
Jensen, Jennifer 108
Jensen, Jenny 57
Jensen, Liz 72
Jenson, Elizabeth 94
Jenson, Jens 68, 80
Jesser, Alyssa 23, 42, 72, 80
Jest, Abby 51, 69
Johnson, Brandon 56, 68, 108
Johnson, Camren 80
Johnson, Hannah 100
Johnson, Jasmine 100
Johnson, Keegan 56, 57, 87
Johnson, President 14, 17
Johnson, Ryan 46, 73, 108
Johnson, Todd 46, 54, 73, 108
Johnson, Virginia 69, 108
Johnston, Gregory 100
Jones, Anwar 68, 108
Jones, Coach Tyler 56
Jones, Devon 56, 66, 108
Jones, Ian 108
Jones, Mark 87
Jones, Sam 13
Jones, Sherman 46, 100
Jones, Tyler 56, 100
Jonker, Cassandra 69, 100
Jording, Jeremiah 23, 68, 100
Joseph, Sydney 108
Joss, Kyle 50, 94, 100

K

Kabat, Linda 87
Kahlfeldt, Al 56, 94
Kaim, Kristopher 100
Kalbfleisch, Laura 80
Kalicki, Michael 94
Kamm, Matthew 94
Kaprales, Ioannhs 100
Karda, Mary 100
Karkan, Deaconess Betsy 23, 74
Karken, Betsy 23
Karolus, Stephanie 18, 72, 87
Kasey, Ensemble- 121
Kasey, Mr. 121
Kass, Jessica 65, 94
Kastner, Ryan 46, 80
Katy, Properties Design 39
Keane, Kimberly 80
Kearney, Mike 46, 94
Kearns, Megan 66, 100
Keating, Catherine 95
Kecseg, Paige 55, 65, 100
Keehner, Rachel 65, 80
Keenon, Halle 87
Keller, Abigail 67, 108
Keller, Andrew 66, 108
Keller, Michael 72, 87
Kelly, Andrea 58, 95
Kelly, Samantha 80
Kempema, Kurt 59, 66, 108
Ken, Assistant Coach 53
Kennedy, Kathryn 65, 108
Kepinski, Michael 95
Kerim, Osama 80
Kern, Timothy 70, 100
Keseg, Paige 65
Keseman, Hannah 1, 70, 75, 100
Key, Aaron 100
Key, Samuel 46, 87
Kiel, Mallory 58, 67, 108
Kimes, Courtney 80
Kimes, Thomas 88
Kimes, Timothy 88
Kimminau, Caitlin 70, 108
King, Chelsea 80
King, Dominique 39, 43, 95
King, Homecoming 6
King, Karl 35
Kingberg, Ben 20
Kirby, Lorenda 95
Kirby, Lorinda 22
Kirk, Kristen 67, 108
Kish, Ryan 46
Kliingberg, Benjamin 80
Klingberg, Ben 32, 50, 61
Klingberg-, Ben 63
Klingberg, Senior Ben 50
Kloese, Gerald 46, 100
Klotz, Coach Vern 52
Kluss, Dan 59
Kluss, Daniel 68, 100
Knabach, Justin 20, 32, 61, 80
Knappe, Deanna 69, 95
Koch, Hannah 1, 13, 15, 70, 75, 95
Koch, Miss Hannah 15
Koehler, Jacob 46, 95
Koehler-, Jake 63
Koehler, Kassandra 73, 108
Koehler, Kassy 57
Koerner, Brittany 108
Kohler, Tyler 59, 66, 108
Kohlmeier, Bekah 13, 64
Kohlmeier, Rebekah 65, 95
Kohn, Second 67
Koinonia, CYM 25
Koller, Lisa 49, 71, 100
Konow, Kayla 3, 48, 54, 70, 108
Kooima, Kelsey 95
Korenchan, Allison 52, 65, 95
Korenchan, Rebecca 69, 108
Korenchan, Stephen 88
Kowalec, Bryan 88
Kozisek, Katrina 54, 66, 108
Krawec, Michael 70, 80
Kreiss, Nicole 95
Kreutzer, Jacob 7, 54, 95
Kristin, Costume Design- 39
Kristin, Major Role- 39
Kristina, Hannah 36
Kroll, Heather 52, 55, 69, 95
Kroll-, Heather 63
Krzyzewski, David 95
Kucek, Magdalena 88
Kucek, Maggie 51
Kucenski, Ruth 88
Kukulka, Paul 66, 109
Kukulka, Raul 59
Kulick, John 95
Kulick, P. 59
Kusch, Matthew 72
Kusck, Matthew 95
Kuta, Nicholas 88
Kwiecinski, Devin 95

L

Lally, John 80
LaMie, Julian 3, 25, 64, 72, 100
Lamoso, Justine 67, 109
Lams, Erica 100
Lamski-, Becca 63
Lamski, Becca 4
Lamski, Rebecca 67, 95
Landmichl, Julie 95
Landry-Pass, Keven 72, 88
Landstrom, Kelly 80
Lang, Kyle 68, 95
Langowska, Anna 80
Lappo, Anthony 88
Lappo, Loreta 88
Lara, Daisy 81
Lara, Rosemary 88
Lattimore, Charles 95
Lauer, Abigail 72, 81
Laver, Abigail 81
Lazaro, Yomara 100
Le, Kevin 73, 109
Le, Nga-Linda 88
Lead, Student 116
Leader, Courtney 7
Leaders, WOW 121
Leadership, Ignite 121
Leadership, Student 14
Learning, Service 21
Led, Student 116
Lederer, Courtney 95
Lee, Armani 46, 95
Lee, James 100
Lee, Ji 81
Lefevour, Colleen 109
LeFlore, Regina 95
Lehner, Ryan 68, 100
Leinginger, Pastor 124
Leininger, Pastor 14
Leininger, Pastor Jeff 124
Leitermann, Katie 81
Lenz, Raymond 81
Lessing, Jacob 95
Liasons, Committees 21
Lichtenheld, Michael 81
LIFE, RELAY FOR 10
Life, Spiritual 3, 4, 23, 62
Life, Student 1, 3, 4, 20, 21, 23, 28, 31, 32, 62
Lindgren, Alexandra 70, 100
Linsner, Dan 59
Little, Julius 68, 95

Lockwood, Erin 95
Locum, Tory 65, 95
Loerop, Kei 95
Loest, Audrey 41, 109
Logan-Giles, Bristee 88
Lohman, Kayla 67, 100
Lomeli, Elvis 95
Long, Lyndsie 57
Lonnie, Coach 121
Look, Jennifer 81
Lopez, Alejandro 95
Lopez, Alex 50
Lopez, Bryan 50, 70, 95
Lopez, Daisy 67, 109
Lopez, Sandra 100
Lorz, Matthew 88
Lostroscio, Michael 95
Loumbardias, Angela 95
Loveless, Aaron 54, 100
Lozada, Ricardo 81
Lozano, Gabirel 50
Lozano, Gabriel 100
Luber, Julie 81
Lucas, Jerry 66, 100
Lullaby, The Seal 35
Lunak, Minor Role-Rob 39
Lunak, Rob 40
Lunak, Robert 72, 81
Luther, Dr. Martin 19
Lutheran, Our Redeemer 18, 36
Lutheran, Paul 117
Lydiksen, Jaclyn 67, 109

M

Maas, Molly 6, 7, 52, 55, 88
Macamo, Ramos 109
MacCallum, James 95
Mackey, Ava 49, 109
Mackey, Claire 49, 57, 95
Maddox, Andrew 46, 95
Madsen, Marybeth 67, 100
Magallon, Bonnie 81
Majczan, Jennifer 81
Majewski, Gina 81
Makely, Alex 88
Malanowska, Katarzyna 100
Maldonado, Mariana 100
Malina, Victoria 95
Malinak, Benita 81
Malok, Steve 46
Malraux, Andre 76
Man, Limping 40
Manganiello, Lorin 88
Manthey, Charlotte 21, 100
Many, Van 122
Manzella, Lauren 44, 72, 88
Maraviglia, Lawrence 100
Marchan, Ignacio 100
Marcis, Molly 6, 18, 88
Marcis-, Molly 63
Marie, Cara 89, 120
Marinets, Jane 95
Marroquin, Ana 81
Marroquin, Carmen 88
Marsh, Benjamin 81
Marsh, Stephanie 81
Martha, Mary 63
Martin, Dr. 119
Martin, Jonathan 109
Martin, Katherine 69, 100
Martin, Warren 34
Martinez-, Chayanne 63
Martinez, Chayanne 4, 53, 66, 88
Martinez, Cindy 81
Martinez, Jazmin 100
Martinez, Karina 109
Martinez, Noemi 109
Martinez, Teresa 100
Maruri, Katya 70, 109
Maske, Hannah 4, 22, 23, 60, 72, 88
Mason, Hunter 88
Mastromauro, Christina 55, 109
Matayka, Abby 58
Matayka, Abigail 67, 109
Mauritz, Elsa 19, 88
Mauter-Hollenbeck, Carl 95
Mavros, Carlea 4, 18, 22, 67, 74, 88
May, Bobbie 57, 81
May, Tyler 46, 70, 109
Maya, Sandra 109
Mayfield, Alyssa 22, 65, 88
Mayne, Larry 54, 70, 81
Mazur, Melissa 81
McBee, Ethan 3, 39, 42, 48, 54, 72, 88
McBee, Kyle 48, 88
McCain, John 41
McCall, Alexis 72, 100
McCartney, Abby 95
McDonald, Fay 67
Mc Donald, Faye 100
McDonald, Faye 67
McDonald, Gina 88
McFeely, Teegan 88
McGinnis, Nicole 109
McGoorty, Emily 95
McIntosh, Patrick 73, 109
McLaurin, DeAndre 50, 54
McLaurin, Deandre 73, 109
McNamara, Anthony 56, 68, 88
McPherson, Brian 70, 95
McQueen, Caitlyn 69, 100
Meckes, Matthias 27, 73, 100
Medal, Brandi 88
Medina, Audrey 88
Meerdink, Tyler 81
Meers, Fuddy 33, 39, 40
Melkamu, Khalekidan 95
Melody, The 121
Mendez, Lucia 81
Mendoza, Hana 52, 81
Menke, Andrew 73, 100, 104
Mentz, Mike 46
Mertz, Jacob 70, 95
Mertzenich, Andrew 73, 109
Mescall, Amber 58, 100
Mexicano, Yecenia 88
Meyers, Leah 3, 70, 109
Meza, Lisbet 88
Micevic, Gorana 51
Michaelsen, Mary 95
Michaelson, Erica 39, 40, 66, 109
Middendorf, Micah 50
Mielzynski, Jason 46, 81
Mijares, Jacob 68, 100
Mijares, Jake 59, 68
Miles, Melanie 65, 95
Miller, Cameron 50
Miller, Elizabeth 88
Miller, Kimberly 95
Miller-, Olivia 63
Miller, Olivia 1, 4, 55, 66, 88
Miller, Shawn 59, 101
Miller, Terrence 46, 95
Miller, Tyler 95
Milostan, Stacie 81
Milroy, Mallory 66, 109
Milroy, Tim 59
Milroy, Timothy 81
Milschewski, James 46
Ministry, Concordia Youth 20, 22, 24, 26
Ministry, Men's 20, 22
Ministry, Small Group 20, 22
Ministry, Women's 20, 22
Miree, Aaron 72, 81
Mission, Beautiful Feet 3, 23, 64, 72, 74, 75
Mission, Lutheran Urban 19
Mission, Peru 122
Missions, LCMS World 19
Moldenhauer, David 20, 22, 23, 34, 61, 64, 74, 95
Moldenhauer, Sarah 95
Moldenhaur, David 64
Molina, Chavez 99, 117
Molina, Kenya Chavez 99
Molotla, Elizabeth 95
Monaghan, Nicole 69, 101
Monarrez, Edwin 88
Montes, Sal 48, 54
Montes, Salvador 95
Montgomery, Andrew 88
Moody, Hannah 49, 69, 109
Moody, Kiera 101
Mooers, Kathryn 1, 32, 41, 88
Moore, Candice 65, 101
Moore, Clifford 95
Moore, Mark 81
Mora, Emmanuel 109
Morales, Gilbert 95
Morales, Nohemi 81
Moran, Joseph 88
Moreno, Diana 95
Morgan, Mason 46, 73, 109
Moser, Matthew 66, 109
Moses, Go Down 34
Mosquito, Malaria 8
Moss, Jennifer 88
Mounger, Sarah 55, 70, 95
Mueller, Brenda 66, 109
Mueller-, Dan 63
Mueller, Dan 15, 70, 74
Mueller, Daniel 54, 70, 101
Mueller, Joen 46
Mueller, John 72, 95
Mueller, Rebecca 71, 101
Muldowney, Brian 66, 101
Mullane, Brendan 70, 109
Mullane, Brenden 50
Mullen, Dona 40
Muntu-Mosi, Lidovic 56, 66, 109
Murphy, Kellie 57, 81
Murphy, Patricia 89
Museum, DuSable 31
Music, Concordia 117
Music, Spring 117
Music, The Back-to-Back 104

N

Nahrstadt, Erin 65, 95
Napiorkowska, Dorota 101
Nardulli, Phil 40
Narstadht, Erin 65
Narvy, Dr. Jason 41
Naumann, Dorothy 19, 89
Ndong, Noel Sima 82, 96

Ndong, Sima 82, 96, 121
Nehmer, Taylor 50
Nehmer, Tyler 50, 70, 89
Nehrt, Joel 72, 89
Nelson, Anthony 46, 70, 95
Nelson, Patrick 89, 95
Nerht, Joel 64
Netisingha, Constance 89
Newman, Sean 89
News, Concordia 104
Nguyen, Christopher 7, 95
Nguyen, Ngan 81
Nguyen, Tyna 109
Nied, Christopher 89
Nielsen, Sara 109
Nieves, Elizabeth 109
Nix, Steve 11
Noel, Allison 67
Noiz, CYM 27
Nolasco, Zuleima 48, 109
Nordbrock, Paul 50, 70, 109
Nugent, Jeremy 66, 109
Nugent, Nathanael 66, 101
Nunez, Kathy 89

O

Oakley, Jacob 56, 68, 110
O'Callahan, Emily 109
O'Connell, Kelly 64, 81
O'Halloran, Brent 46, 68, 109
O'Hara, Jacob 81
O'Hara, Meghan 49, 69, 110
Okane, Kaitlyn 82
Oland, Kristin 101
Olds, David 110
Olgaard, Eric 4, 68, 89
Olivares, Damien 46, 72, 101
Olsen, Jacob 101
Opiola, Karolina 101
Orchestra, Chamber 38, 104
Orland, Erin 95
Orland, Kathryn 89
Orman, Van 97, 122
Oros, Jessica 95
Orozco, James 89
Ortiz, Daniel 95
Osborn, Amber Rae 101
Ottengheime, Ryane 82
Otto, Katelyn 69, 89, 95
Out, Fish 20, 32
Overture, Marion 35
Overway, Abby 95

P

Padgett, Darryl 46, 101
Paduch, Jim 59
Pages, Tour 122
Paist, Alexandra 95
Paist, Lexi 71
Palomares, Margarita 110
Palomino, Melissa 95
Paluch, Lindsay 82
Paoli, Jason 89
Parisi, Nicholas 89
Parker, Skky 69, 101
Pasche, Amanda 89
Pasley, Clayton 73, 110
Pasley, J. 46
Pastor, Campus 119
Pastorious, Andrew 43
Pastorius, Andrew 39, 72, 89
Patt, Cara 19
Patton, Cara 19
Patton, Cara Marie 89
Paulch, Lindsay 69
Paulch, Lindsy 7
Paulenas, Lukas 95
Pauly, Judith 110
Pavlacka, J. 56
Pavlisin, Dylan 73, 110
Pavlison, Dylan 50
Pawell, Kevin 59, 68, 101
Pe, Kenzie 74
Peacock, Justin 82
Pearson, Joe 56
Pearson, Joseph 68, 110
Pearson, Nat 25, 64
Pearson, Nathanial 64
Pearson, Nichelle 65, 89
Pearson, Nicki 9
Pearson, Paul 72, 101
Pedersen, Bailey 69, 101
Peebles, Monique 65, 101
Pencheva, Maya 82
Pennella, Anthony 46, 54, 89
Pep, CIT 121
Perez, Keith 82
Pet, Mike 74
Peters, Emily 12, 43, 51, 65, 101
Peters, Kenzie 13, 20, 44, 64, 65, 74, 96
Petersen, Jillian 89
Peterson, Greta 67, 101
Peterson, Jill 72
Peterson, Michael 68
Peterson, Mike 74, 75
Peterson, Molly 69, 101
Peterson, Shelbi 110
Pfortmiller, Tegan 69, 89
Pheasant, J. 51
Phil, Phil 120
Phil, Phil Phil 37
Philanthropist, Miss 15
Phillips, Jessica 89
Pi, Kappa Delta 20, 32
Piattoni, Gregory 96
Pichardo, Brian 59, 66, 110
Piel, Lianne 67, 110
Pillot, Samantha 67, 110
Pilot, Samantha 67
Pinotti, Alex 49
Pinotti, Maryl 49, 72, 96
Pinotti, Meryl 49
Pirir, Rigoberto 110
Pirok, Elizabeth 89
Pitman, Nia 82
Placement, DCE 18
PLACEMENT, DEACONESS 19
Placements, DCE 117
Platt, Brent 110
Pohlhammer, Calvin 89
Polk, Shasheena 82
Pollom, Andrew 11
Pollom, Laura 28
Pomey, Jason 54, 110
Pomey, Justin 48, 101
Pong, Ping 117
Popova, Al 96
Poppe, Jon 54
Poppe, Jonathan 89
Poppe, Nathanael 89
Potter, Sarah 49, 69, 89
Pou, Valderes 44, 116
Pou Berrios, Valderes 82
Powell, Amy 89
Powell, Holly 6, 7, 14, 82
Powell, Nikki 67, 110
Powell, Rachel 19, 89
Powers, Angela 44, 51, 101
Present, Theater 41
President, VOICE 116
Presidential Honors Scholars 104
Price, Terrell 73, 110
Pries, Coach Lonnie 6
Pries, Lonnie 46, 47
Programs, Innovative 14
Prohl, Ellen 89
Project, Community Service 23
Promised, CYM 26
Ptasinski, Joanna 96
Puff, Powder 118
Pylypiv, Yarina 101

Q

Quattrochi, Nina 101
Quinlan, Moira 58, 73, 110
Quintana, Caroline 89
Quintana, Jennifer 110

R

Raddatz, Simeon 96
Radio, WCGR 20, 32
Rae, Amber 101, 120
Rally, CIT Pep 8
Ramirez, Jena 89
Ramos, Eddy 110
Ramos, Geovanni 70, 101
Ramos, Mark 59
Ramsey, Nicole 101
Randerson, William 59, 96
Randle, Denzel 74, 82
Rangel, Wendy 101
Rawlings, Taylor 56, 68, 110
Ray, Ensemble- Kasey 39
Ray, Kasey 6, 7, 15, 17, 41, 42, 43, 46, 71, 72, 76, 82
Ray-, Kasey 63
Ray, Katherine 66, 110
Ray, Mr. Kasey 15
Rebarcak, Joni 89
Rebecca, Lighting Design- 39
Reck, Margaret 89
Redeemed, CYM 27
Redeemer, Our 119
Reed, Alfred 35
Reeves, Nicholas 68, 110
Reeves, Nick 46
Rein, Scott 54, 101
Reindl, Cole 46, 56, 73, 110
Relay, Bands 11
Republicans, Concordia 20, 32
Retreat, Deaconess 23
Retreat, Ignite Leadership 4
Reyes, Rechelleanne 82
Reyes, Rene 89
Reynolds, Lamar 46, 110
Riba, Megan 110

Rice, Sarah 18, 89
Richard, Dr. 118
Richards, Caitlin 58, 96
Rickett, Krystyna 57, 89
Rieckers, Felicia 96
Riedel, Nathaniel 68, 82
Rights, CUC Human 20, 32
Rilett, Paul 20, 32, 61, 82
Riley, Clotilda 96
Riley, Kerry 69, 96
Riley-, Kerry 63
Rink, Adam 72, 96
Rios, Michelle 101
Risch, Dave 48, 54
Rivas, Kevin 73, 110
Rivas, Stephanie 51, 69, 96
Rivera, David 6, 7, 12, 20, 32, 61, 64, 74
Rivera, Gabriela 101
Rivera, Luis 96
Rivera, Princela 89
Rivera, Sebastian 96
Rivera, Sierra 66, 110
Robaczewski, Cheryl 49, 54, 96
Robinson, Taelia 101
Roby, Tony 46, 89
Rock, Elijah 34
Rockert, Anne 51, 73, 110
Rockrohr, Becky 23
Rockrohr, Rebecca 65, 96
Rodgers, Lakeitha 89
Rodgers, Lauren 23, 69, 96
Rodriguez, Adam 7, 18, 22, 24
Rodriguez, Adriana 96
Rodriguez, Christian 48, 110
Rodriguez, James Adam 89
Rodriguez, Kristi 96
Rodriguez, Marlene 101
Rodriguez, Michelle 23, 110
Rodriguez, Nathalia 110
Rodriguez, Rachel 48
Rodriquez, Kristi 51
Rohde, Dan 46
Role-, Major 119
Role, Major 39
Role, Minor 39
Role, Supporting 39
Role-, Supporting 116
Role-Rob, Minor 119
Rolf, Matt 46
Rolf-, Matt 63
Rolf, Matthew 73, 90
Roman, Frank 96
Roman, Julianna 110
Roman, Ron 42
Roman, Ronald 41, 53, 90
Romano, Joseph 96
Romero, Karina 101
Root, Chris 48, 54
Root-, Chris 63
Root, Christopher 72, 90
Rosales, Nicole 55, 101
Rosario, Del 94, 117
Rosas, Claudia 82
Rosas, Diveana 110
Rosborough, Caitlin 90
Rose, Debra 19
Ross, Lindsey 70, 110
Rosselot, Bradley 66, 110
Rossway, Rhonda 48, 67, 110
Roster, Women's 57
Roth, Hannah 96
Rounce, Kelly 90
Roundtree, Austin 46, 73
Roush, Jacob 41, 72, 96
Rovner, Michael 82
Row, Bottom 52
Row, Topish 69
Royal, Chris 72, 101
Roza, Abigail 82, 90
Rucireta, Matthew 70
Ruff, Ashley 65, 90
Rush, Gold 31
Russell, Elexia 67, 110

S

Sabanagic, Nail 56
Saddy, Anthony 96
Sadowski, Kristen 96
Sahs, Eryn 82
Salazar, Jose 46
Salesky, Kyle 3, 26, 96
Saletnik, Catherine 90
Salgado, Yamaira 82
Samonte, Gretchen 67, 110
Samsuri, Megi 96
Sanchez, Anakaren 96
Sanchez, Cindy 111
Sanchez, Ivette 96
Sanders, Bradley 46, 90
Sanders, Mary 82
Sanders, Shayna 90
Sanders, Tiffany 96
Sanders, Tracey 111
Sanft, Evan 90
Santarelli, Rich 59
Santarelli, Richard 66, 111
Sapiro, Allison 49, 54, 69, 111
Sather, Daniel 72, 82
Satyawadi, Manthan 90
Sauer, Abel 50
Saunders, Alexzandria 70, 111
Savage, Whitney 18, 72, 90
Saylor, Kendra 90
Scaramuzza, Tonya 101
Schaefer, Andrew 90
Schaefer, Andy 18, 27
Schaefer, Hannah 71, 96
Schaff, Elizabeth 66, 101
Schaller, Jordan 3, 23, 27, 44, 72, 74, 96
Schamber, Matthew 66, 111
Schatz, Holly 70, 101
Scheck, Heidi 1, 23, 90
Scheele, Annalisa 73, 111
Scheer, Morgan 90
Schelp, Josh 96
Schilling, Brendan 73, 111
Schilling, Katherine 96
Schimm, Peter 70, 96
Schlene, Martin 46, 70, 111
Schlichting, Rebecca 69, 90
Schlinting, Rebecca 7
Schlud, Will 46
Schmidt, Alex 54
Schmidt, Alexandra 65, 90
Schmidt, Joseph 96
Schmidt, Mara 49
Schmidt, Paul 90
Schmidt, Rebecca 82, 90
Schneider, Ryan 68, 90
Schneiderman, Hannah 73, 111
Schoedel, Adam 53, 90
Schoenback, Allison 70, 96
Schoenback, Kristin 41, 96
Schoenbeck, Kristin 42
Schoening, Ryan 66, 111
Scholar, Honors 73
Scholars, Presidential Honors 120
Scholarship, Presidential Honors 104
Schroeder, Jeanne 82
Schroeder, Joy 27, 71, 96
Schroeder, Sam 64
Schroeder, Samantha 12, 13, 17, 21, 27, 82
Schuld, William 68, 101
Schultz, Jacob 7, 72, 90
Schultz, Joshua 50, 54, 73, 111
Schultz, Kim 43
Schultz, Kimberly 15, 101
Schulz, Brenden 59, 101
Schumacher, Jacob 90
Schumacher-, Jacob 122
Schwab, Melissa 9, 57
Schwarm, Eric 73, 111
Schwartz, Robert 101
Sciascia, Ryan 90
Science, Political 117
Sciences, Natural 76
Sciences, Social 77
Scudiero, Alex 111
Seal, The 119
Seccombe, Katie 96
Seecombe, Katie 52
Sellers, Leah 54, 71, 101
Selner, Christopher 59, 66, 111
Senior, Senior 121
Sharp, Cayleigh 70, 90, 96
Shaw, Joseph 70, 96
Shaw, Robert 34
Sheer, Morgan 82
Shimkus, David 66, 111
Shop, The Melody 35
Show, Student Art 33, 44
Showcase, Annual 29
Sidromicz, Jennifer 82
Silva, Juan 111
Sima, Noel 120
Sima Ndong, Noel 82, 96
Simmons, Kelly 82
Sims, Johnathan 111
Sims, Mary 67, 111
Sims, Veronica 90
Singleton, Madison 111
Singley, Kristen 67, 111
Singley, Kristin 67
Sinn, Michael 48, 71, 101
Sipiora, Daniel 101
Sisulak, Tom 54
Sits, Nicole 67
Sitz, Nicole 67, 101
Siwiec, Jessica 101
Skala, Nick 59, 90
Skit, WOW Leaders 4
Skoda, Hope 72, 96
Skowronski, David 46, 66, 111
Skydeck, The 13
Slechta, Cassie 58, 90
Slimak, Susanne 96
Sluis, Elizabeth 90
Sluis, Liz 69
Smith, Adam 59
Smith, Bree 96
Smith, Chanecia 90
Smith, Erika 111
Smith, Jennifer 67, 111
Smith, Jocelyn 4, 26, 90
Smith, Jordan 52, 111
Smith, Kaitlyn 13, 72, 101
Smith, Kirsten 13, 72, 90
Smith, Marche 57

Yearbook...

design, edit, create.

Here is to the dreamers, the creators and the all together awesome minds that make up the Concordia Yearbook Staff. They have have devoted their time and energy to provide students with memories and pictures that take you back to the excitement of the moment. Thank you to Elyse Hamel, Allison Spaiser, Kyla Stigdon, Melissa Staal, Heidi Scheck, Impeartrice Morgan Kenzie Peters & David Cario! You are all amazing.

Dedication...

Kyla Stigdon
2011-12 Senior Editor

This is my fourth yea book as the advisor and each year I have been blessed with an amazing staff. I'm so thankful for all your hard work! I wish Kyla the very best as she moves on to internship in Kirkwood, MO and I'm looking forward to working more with Kenzie as we move into the 2012-2013 season. This book is dedicated to you... the Pillars yearbook team. This book happens because of your hard work . God bless you all!

Kenzie Peters
2011-12 Co- Editor

Gi

Thank you Pastor Jeff Leininger for shining the light for our campus.

HERFF JONES

NewPage™
Tri-certified

This NewPage paper has been chain-of-custody certified by three independent third-party certification systems.